

UK

MURELLE EV HE

25-30-35-12 T-20 T-25 T-30 T-35 T

INSTALLATION AND SERVICING INSTRUCTIONS



ENSURE THAT THESE INSTRUCTIONS ARE LEFT FOR THE USER AFTER COMPLETION OF THE BENCHMARK SECTION

PLEASE READ THE IMPORTANT NOTICE WITHIN THIS GUIDE REGARDING YOUR BOILER WARRANTY



WRAS
APPROVED
PRODUCT



IMPORTANT NOTICE

For the first year all of our appliances are protected by our manufacturer's guarantee which covers both parts and labour.

As you would expect from Sime Ltd, it is our aim to provide our valued customers with the best in after sales and service.

To take advantage of any extended warranty offered, all you have to do is to adhere to these 3 simple conditions:

- The installation must be carried out to Manufacturers/Benchmark Standards by a Gas Safe Registered Engineer, and recorded in the installation manual.
- The appliance must be registered with both Sime Ltd and Gas Safe within 30 days of installation.
- The appliance must be serviced annually, by either Sime Ltd or a Gas Safe registered engineer- ensuring that the Benchmark service record in the installation manual is completed.

Failure to comply with the above will result in only the 12 month warranty being offered.

In the absence of any proof of purchase, the 12 month warranty period will commence from the date of manufacture of the boiler as shown on the appliance data plate.

SAFE HANDLING

This boiler may require 2 or more operatives to move it into its installation site, remove it from its packaging and during movement into its installation location. Manoeuvring the boiler may include the use of a sack truck and involve lifting pushing and pulling.

Caution should be exercised during these operations.

Operatives should be knowledgeable in handling techniques when performing these tasks and the following precautions should be considered:

- Grip the boiler at the base
- Be physically capable
- Use personal protective equipment as appropriate e.g. gloves, safety footwear.

During all manoeuvres and handling actions, every attempt should be made to ensure the following unless unavoidable and/or the weight is light.

- Keep back straight
- Avoid twisting at the waist
- Always grip with the palm of the hand
- Keep load as close to the body as possible
- Always use assistance

WARNING

Caution should be exercised when performing any work on this appliance.

Protective gloves and safety glasses are recommended.

- Avoid direct contact with sharp edges.
- Avoid contact with any hot surfaces.

NOTICE

Please be aware that due to the wet testing of the appliance, there may be some residual water in the hydraulic circuit.

- Protect any surfaces, carpets or floorings.
- Use a suitable container to catch any water that escapes when removing the protective caps from the connections.

Code Of Practice

For the installation, commissioning and servicing
of domestic heating and hot water products

Benchmark places responsibilities on both manufacturers and installers.* The purpose is to ensure that customers** are provided with the correct equipment for their needs, that it is installed, commissioned and serviced in accordance with the manufacturer's instructions by competent persons and that it meets the requirements of the appropriate Building Regulations. Installers are required to carry out work in accordance with the following:

Standards of Work

- Be competent and qualified to undertake the work required.
- Install, commission, service and use products in accordance with the manufacturer's instructions provided.
- Ensure that where there is responsibility for design work, the installation is correctly sized and fit for purpose.
- Meet the requirements of the appropriate Building Regulations. Where this involves notifiable work be a member of a Competent Persons Scheme or confirm that the customer has notified Local Authority Building Control (LABC), prior to work commencing.
- Complete all relevant sections of the Benchmark Checklist/Service Record when carrying out commissioning or servicing of a product or system.
- Ensure that the product or system is left in a safe condition and, whenever possible, in good working order.
- Highlight to the customer any remedial or improvement work identified during the course of commissioning or servicing work.
- Refer to the manufacturer's helpline where assistance is needed.
- Report product faults and concerns to the manufacturer in a timely manner.

Customer Service

- Show the customer any identity card that is relevant to the work being carried out prior to commencement or on request.
- Give a full and clear explanation/demonstration of the product or system and its operation to the customer.
- Hand over the manufacturer's instructions, including the Benchmark Checklist, to the customer on completion of an installation.
- Obtain the customer's signature, on the Benchmark Checklist, to confirm satisfactory demonstration and receipt of manufacturer's instructions.
- Advise the customer that regular product servicing is needed, in line with manufacturers' recommendations, to ensure that safety and efficiency is maintained.
- Respond promptly to calls from a customer following completion of work, providing advice and assistance by phone and, if necessary, visiting the customer.
- Rectify any installation problems at no cost to the customer during the installer's guarantee period.



*The use of the word "installer" is not limited to installation itself and covers those carrying out installation, commissioning and/or servicing of heating and hot water products, or the use of supporting products (such as water treatment or test equipment).

**Customer includes householders, landlords and tenants.

THE BENCHMARK SCHEME

Sime Ltd is a licensed member of the Benchmark Scheme which aims to improve the standards of installation and commissioning of domestic heating and hot water systems in the UK and to encourage regular servicing to optimise safety, efficiency and performance.

Benchmark is managed and promoted by the Heating and Hotwater Industry Council.

For more information visit www.centralheating.co.uk

Murelle EV HE 25: Gas Council number 47-283-17
Murelle EV HE 30: Gas Council number 47-283-18
Murelle EV HE 35: Gas Council number 47-283-19

Murelle EV HE 12 T: Gas Council number 41-283-19
Murelle EV HE 20 T: Gas Council number 41-283-20
Murelle EV HE 25 T: Gas Council number 41-283-21
Murelle EV HE 30 T: Gas Council number 41-283-22
Murelle EV HE 35 T: Gas Council number 41-283-23

These appliances comply with the S.E.D.B.U.K. scheme, band “A”

CONTENTS

1	DESCRIPTION OF THE BOILER	pag. 6
2	INSTALLATION	pag. 10
3	CHARACTERISTICS	pag. 23
4	USE AND MAINTENANCE, BENCHMARK AND COMMISSIONING	pag. 29
5	FAULT FINDING	pag. 36
6	REPLACEMENT OF PARTS	pag. 37
7	EXPLODED VIEWS	pag. 39
	APPENDIX 1	pag. 54

IMPORTANT INFORMATION:

IT IS A STATUTORY REQUIREMENT THAT ALL GAS APPLIANCES ARE INSTALLED BY COMPETENT PERSONS, IN ACCORDANCE WITH THE GAS SAFETY (INSTALLATION AND USE) REGULATIONS (CURRENT EDITION). The manufacturer's instructions must not be taken as overriding any statutory requirements, and failure to comply with these regulations may lead to prosecution.

No modifications to the appliance should be made unless they are fully approved by the manufacturer.

GAS LEAKS: DO NOT OPERATE ANY ELECTRICAL SWITCH, OR USE A NAKED FLAME. TURN OFF THE GAS SUPPLY AND VENTILATE THE AREA BY OPENING DOORS AND WINDOWS CONTACT THE GAS EMERGENCY SERVICE ON 0800111999.



Please refer to commissioning instructions for filling in the checklist at the back of this installation guide.

Note: All Gas Safe registered installers carry a ID Card.

You can check your installer is Gas Safe Registered by calling 0800 408 5577

SIME COMBINATION BOILERS Installer checklist

Please remember to carry out the following checks after installation. This will achieve complete customer satisfaction, and avoid unnecessary service calls. A charge will be made for a service visit where the fault is not due to a manufacturing defect.

- Has a correct by-pass been fitted and adjusted?
- Has the system and boiler been flushed?
- Is the system and boiler full of water, and the correct pressure showing on the pressure gauge?
- Is the Auto Air Vent open?
- **Has the pump been rotated manually?**
- Is the gas supply working pressure correct?
- Is the boiler wired correctly? (See installation manual).
- **Has the D.H.W. flow rate been set to the customer requirements?**
- Has the customer been fully advised on the correct use of the boiler, system and controls?
- **Has the Aqua Guard Filter been cleaned (see 4.5.2)?**
- Has the Benchmark Checklist in the use and maintenance section of this manual, been completed ?

1 DESCRIPTION OF THE BOILER

1.1 INTRODUCTION

MURELLE EV HE - MURELLE EV HE T are premixed gas condensation thermal modules that employ a microprocessor-based technology to control and manage all the functions.

All modules are compliant with European

Directives 2009/142/CE, 2004/108/CE, 2006/95/CE and 92/42/CE. For optimum installation and operation, always follow the instructions provided in this manual. The products manufactured and sold by Sime do not contain any banned materials or substances (ie they comply with ISO9000:2000).

The **Murelle EV HE T** is a system boiler which is designed to be directly connected to a domestic hot water cylinder. When it is not directly connected to a cylinder the two connections at the left hand side, R3 and M2, need to be capped off, and the cylinder sensor SB disconnected from the PCB.

1.2 DIMENSIONS (fig. 1)

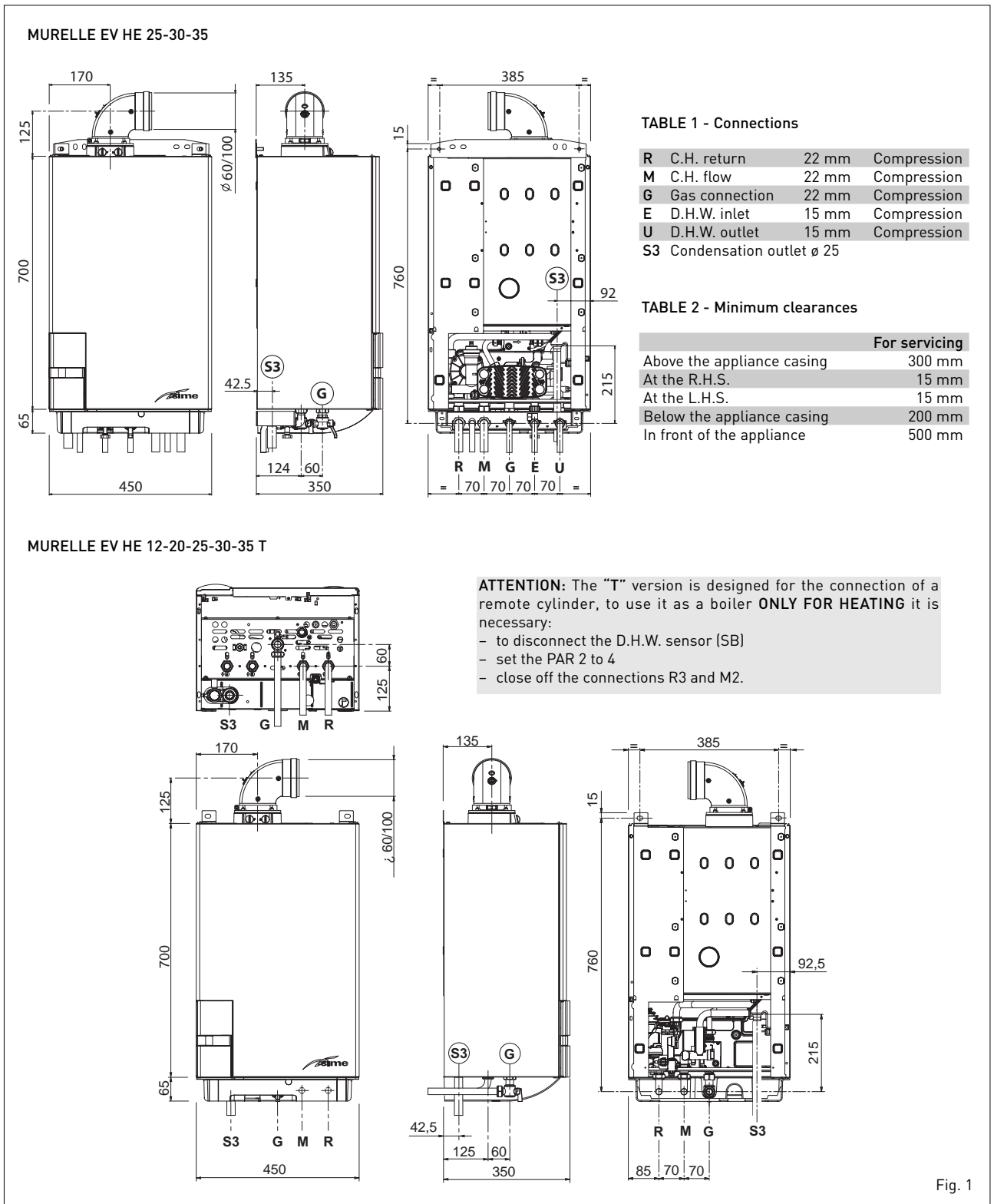

Fig. 1

1.3 TECHNICAL FEATURES

Models MURELLE EV HE		25	30	35	12 T	20 T	25 T	30 T	35 T
Heat output									
Nominal (80-60°C)	kW	23.9	28.9	34.1	11.7	19.0	23.9	28.9	34.1
Nominal (50-30°C)	kW	26.2	31.6	37.2	12.8	20.9	26.2	31.6	37.2
Reduced G20 (80-60°C)	kW	4.7	5.9	7.9	2.8	4.2	4.7	5.9	7.9
Reduced G20 (50-30°C)	kW	5.4	6.6	8.8	3.2	4.8	5.4	6.6	8.8
Reduced G31 (80-60°C)	kW	7.5	7.6	8.7	3.7	7.5	7.5	7.6	8.7
Reduced G31 (50-30°C)	kW	8.5	8.5	9.6	4.2	8.5	8.5	8.5	9.6
Heat input Nominal	kW	24.5	29.5	34.8	12.0	19.5	24.5	29.5	34.8
Heat input Reduced G20/G31	kW	5.0/8.0	6.2/8.0	8.2/9.0	3.0/4.0	4.5/8.0	5.0/8.0	6.2/8.0	8.2/9.0
Max/min useful yield (80-60°C)	%	94/97.5	95/98	96/98	94/97.5	94/97.5	94/97.5	95/98	96/98
Max/min useful yield (50-30°C)	%	107/107	107/107	107/107	107/107	107/107	107/107	107/107	107/107
Useful yield at 30% of the load (40-30°C)	%	107	107	107	107	107	107	107	107
Thermal efficiency (CEE 92/42 directive)		★★★★	★★★★	★★★★	★★★★	★★★★	★★★★	★★★★	★★★★
Losses after shutdown to 50°C (EN 483)	W	85	90	95	80	85	85	90	95
Supply voltage	V-Hz	230-50	230-50	230-50	230-50	230-50	230-50	230-50	230-50
Adsorbed power consumption	W	125	130	140	110	120	125	130	140
Electrical protection grade	IP	X4D	X4D	X4D	X4D	X4D	X4D	X4D	X4D
C.H. setting range	°C	20/80	20/80	20/80	20/80	20/80	20/80	20/80	20/80
Water content boiler	l	4.9	5.5	6.0	4.4	5.0	5.0	5.6	6.1
Maximum water head	bar	2.5	2.5	2.5	2.5	2.5	2.5	2.5	2.5
Maximum temperature	°C	85	85	85	85	85	85	85	85
Capacity of the heating expans. vessel	l	8	10	10	8	8	8	10	10
Pressure of the heating expans. vessel	bar	1	1	1	1	1	1	1	1
D.H.W. setting range	°C	10/65	10/65	10/65	--	--	--	--	--
D.H.W. flow rate (EN 625)	l/min	11.2	13.6	16.1	--	--	--	--	--
Continuous D.H.W. flow rate Δt 30°C	l/min	11.4	13.8	16.3	--	--	--	--	--
Continuous D.H.W. flow rate Δt 35°C	l/min	9.8	11.8	14.0	--	--	--	--	--
Minimum D.H.W. flow rate	l/min	2	2	2	--	--	--	--	--
D.H.W. pressure min/max	bar	0.2/6.0	0.2/6.0	0.2/6.0	--	--	--	--	--
D.H.W. pressure min. nom. power	bar	0.5	0.65	0.8	--	--	--	--	--
Exhaust fumes temperature									
At max flow rate (80-60°C)	°C	70	70	70	70	70	70	70	70
At max flow rate (50-30°C)	°C	40	40	40	40	40	40	40	40
At min. flow rate (80-60°C)	°C	65	65	65	65	65	65	65	65
At min. flow rate (50-30°C)	°C	35	35	35	35	35	35	35	35
Smokes flow min/max	kg/h	9/42	11/50	14/60	5/21	8/33	9/42	11/50	14/60
CO ₂ at max/min flow rate G20	%	9.0/9.0	9.0/9.0	9.0/9.0	9.0/9.0	9.0/9.0	9.0/9.0	9.0/9.0	9.0/9.0
CO ₂ at max/min flow rate G31	%	10.0/10.0	10.0/10.0	10.0/10.0	10.0/10.0	10.0/10.0	10.0/10.0	10.0/10.0	10.0/10.0
CE certification	n°	1312BU5312							
Category		II2H3P							
Type		B23P-53P/C13-33-43-53-83							
NO _x emission class		5 (< 30 mg/kWh)							
Weight when empty	kg	43	57	69	31	42	42	56	68
Main burner nozzle									
Quantity nozzles	n°	2	2	2	1	2	2	2	2
G20 nozzle diameter diversified	∅	2.4/3.3	2.8/3.8	3.5/4.0	3.3	2.4/3.3	2.4/3.3	2.8/3.8	3.5/4.0
G31 nozzle diameter diversified	∅	1.9/2.6	2.2/2.9	2.8/3.0	2.6	1.9/2.6	1.9/2.6	2.2/2.9	2.8/3.0
Consumption at max./min. flow rate									
Maximum G20	m ³ /h	2.59	3.12	3.68	1.27	2.06	2.59	3.12	3.68
Minimum G20	m ³ /h	0.53	0.66	0.87	0.32	0.48	0.53	0.66	0.87
Maximum G31	kg/h	1.90	2.29	2.70	0.93	1.51	1.90	2.29	2.70
Minimum G31	kg/h	0.62	0.62	0.70	0.62	0.62	0.62	0.62	0.70
Gas supply pressure G20/G31	mbar	20/37	20/37	20/37	20/37	20/37	20/37	20/37	20/37

1.4 FUNCTIONAL DIAGRAM (fig. 2)

MURELLE EV HE 25-30-35

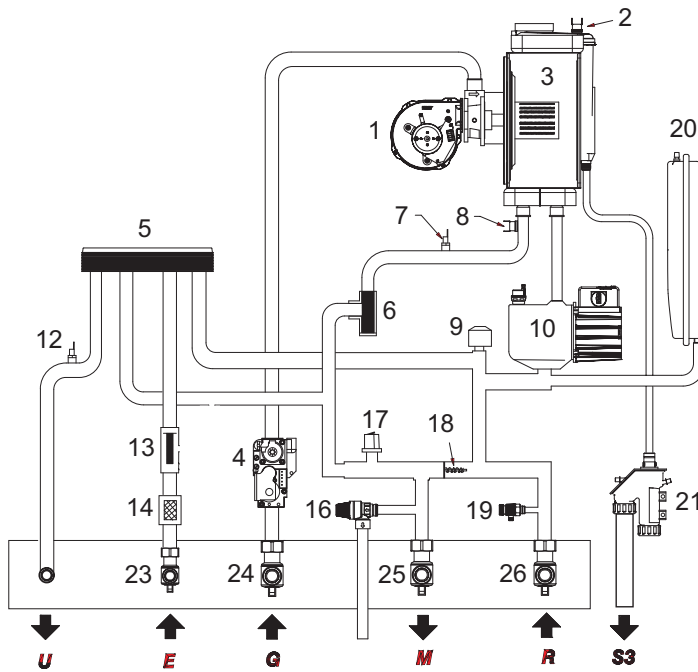

KEY

- 1 Fan
- 2 Limit thermostat
- 3 Primary exchanger
- 4 Gas valve
- 5 D.H.W. exchanger
- 6 Aqua Guard Filter System
- 7 C.H. sensor (SM)
- 8 Safety thermostat 100°C
- 9 Diverter valve
- 10 Pump with air release vent
- 12 D.H.W. sensor (SS/SB)
- 13 D.H.W. flowmeter
- 14 Hot water inlet filter
- 16 3 BAR safety valve
- 17 Pressure transducer
- 18 By-pass
- 19 Drain vent
- 20 Expansion vessel
- 21 Condensate trap
- 23 D.H.W. isolation valve
- 24 Gas isolation valve
- 25 C.H. flow isolation valve
- 26 C.H. return isolation valve

CONNECTIONS

- R C.H. return
- M C.H. flow
- G Gas connection
- E D.H.W. inlet
- U D.H.W. outlet
- S3 Condensation outlet

MURELLE EV HE 12-20-25-30-35 T

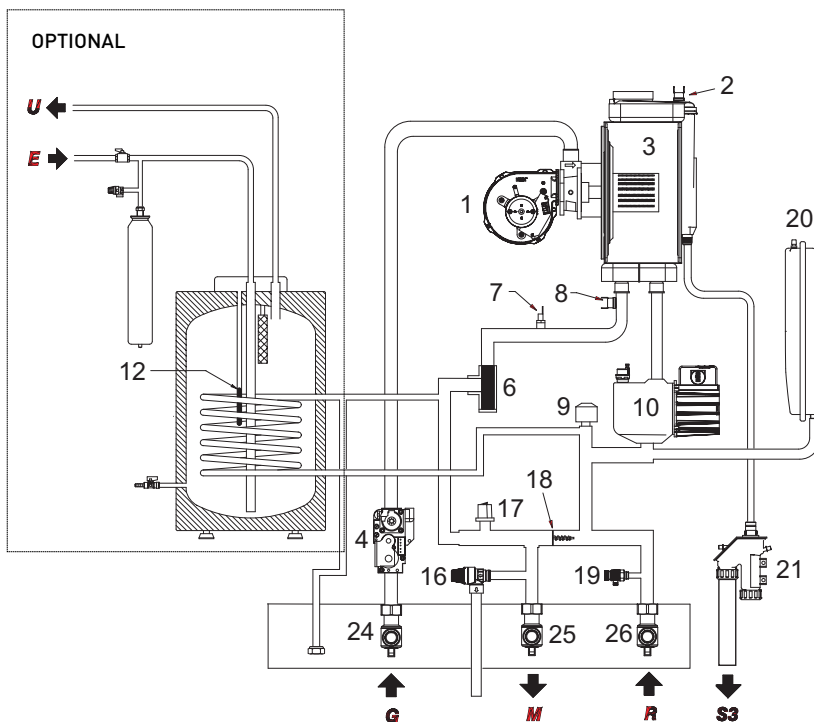

KEY

- 1 Fan
- 2 Limit thermostat
- 3 Primary exchanger
- 4 Gas valve
- 6 Aqua Guard Filter System
- 7 C.H. sensor (SM)
- 8 Safety thermostat 100°C
- 9 Diverter valve
- 10 Pump with air release vent
- 12 D.H.W. sensor (SS/SB)
- 16 3 BAR safety valve
- 17 Pressure transducer
- 18 By-pass
- 19 Boiler discharge
- 20 Expansion vessel
- 21 Condensate drain trap
- 24 Gas isolation valve
- 25 C.H. flow isolation valve
- 26 C.H. return isolation valve

CONNECTIONS

- R C.H. return
- M C.H. flow
- G Gas connection
- E D.H.W. inlet
- U D.H.W. outlet
- S3 Condensation outlet

Fig. 2

1.5 MAIN COMPONENTS (fig. 3)

MURELLE EV HE 25-30-35

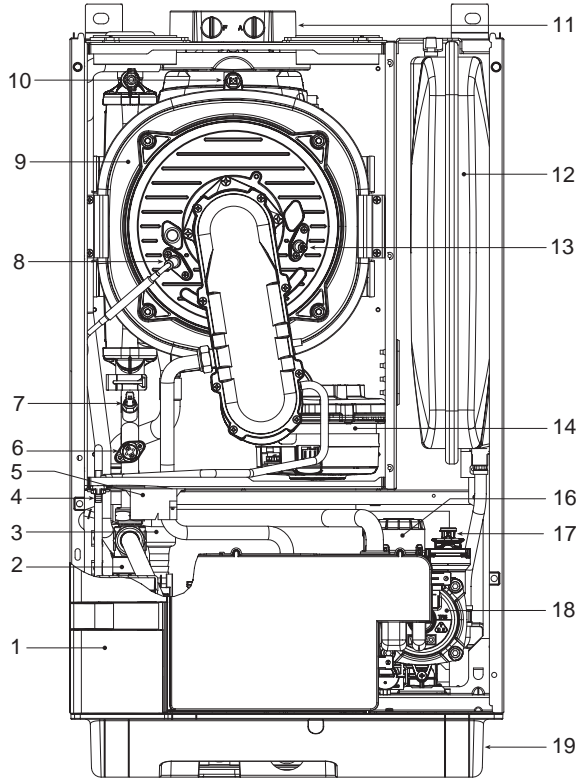

KEY

- 1 Control panel
- 2 Aqua Guard Filter System
- 3 Condensate trap
- 4 Air pressure test point
- 5 Ignition transformer
- 6 Safety thermostat
- 7 C.H. sensor (SM)
- 8 Ignition electrode
- 9 Primary exchanger
- 10 Exhaust fumes sensor (SF)
- 11 Flue manifold
- 12 Expansion vessel
- 13 Ionisation electrode
- 14 Fan
- 16 Diverter valve
- 17 Automatic vent
- 18 Pump
- 19 Valve cover (optional)

MURELLE EV HE 12-20-25-30-35 T

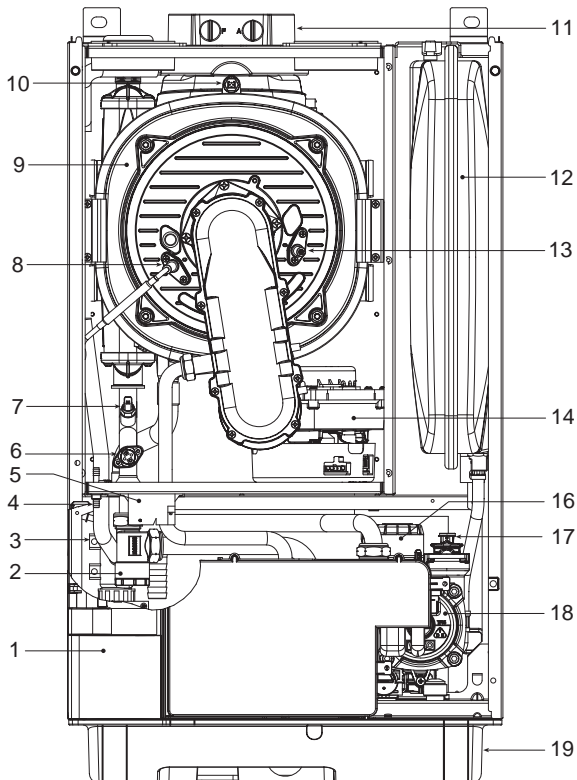

KEY

- 1 Control panel
- 2 Aqua Guard Filter System
- 3 Condensate trap
- 4 Air pressure test point
- 5 Ignition transformer
- 6 Safety thermostat
- 7 C.H. sensor (SM)
- 8 Ignition electrode
- 9 Primary exchanger
- 10 Exhaust fumes sensor (SF)
- 11 Flue manifold
- 12 Expansion vessel
- 13 Ionisation electrode
- 14 Fan
- 16 Diverter valve
- 17 Automatic air vent
- 18 Pump
- 19 Valve cover (optional)

Fig. 3

2 INSTALLATION

The boiler must be installed in a fixed location and only by specialized and qualified person in compliance with all instructions contained in this manual. The installation of this boiler must be in accordance with the relevant requirements of the current Gas Safety (installation and use), the local building regulations, and and I.E.E. wiring regulations.

PLEASE NOTE: Before fitting the flue to the boiler, the condensate trap should be filled, see 2.4.1

2.1 VENTILATION REQUIREMENTS

Detailed recommendations for air supply are given in BS5440:2. The following notes are for general guidance: It is not necessary to have a purpose provided air vent in the room or compartment in which the appliance is installed.

2.2 ANTI-FREEZE FUNCTION

The boilers are equipped with anti-freeze function which activates the pump and the burner when the temperature of the water contained inside the appliance drops to below 6°C. The anti-freeze function can only operate if:

- the boiler is correctly connected to the gas and electricity supply circuits;
- the boiler is constantly fed;
- the boiler ignition is not blocked;
- the essential components of the boiler are all in working order

In these conditions the boiler is protected against frost down to an environmental temperature of -5°C.

ATTENTION: In the case of installation in a place where the temperature drops below 0°C, the connection pipes must be protected.

2.3 FIXING THE WALL MOUNTING BRACKET (fig. 4)

- Mark the position of the two wall mounting bracket fixing holes and the flue/air duct hole on the appropriate wall(s).
- Drill a top two fixing holes using a 10 mm masonry drill and fit the plastic plugs provided.
- Accurately measure the wall thickness, and note this dimension for later use.
- Secure the wall mounting bracket in position using the screws provided. Ensure that it is the correct way up, as indicated in fig. 4.

2.4 CONNECTING UP SYSTEM (fig. 4/a)

Before connecting the boiler it is

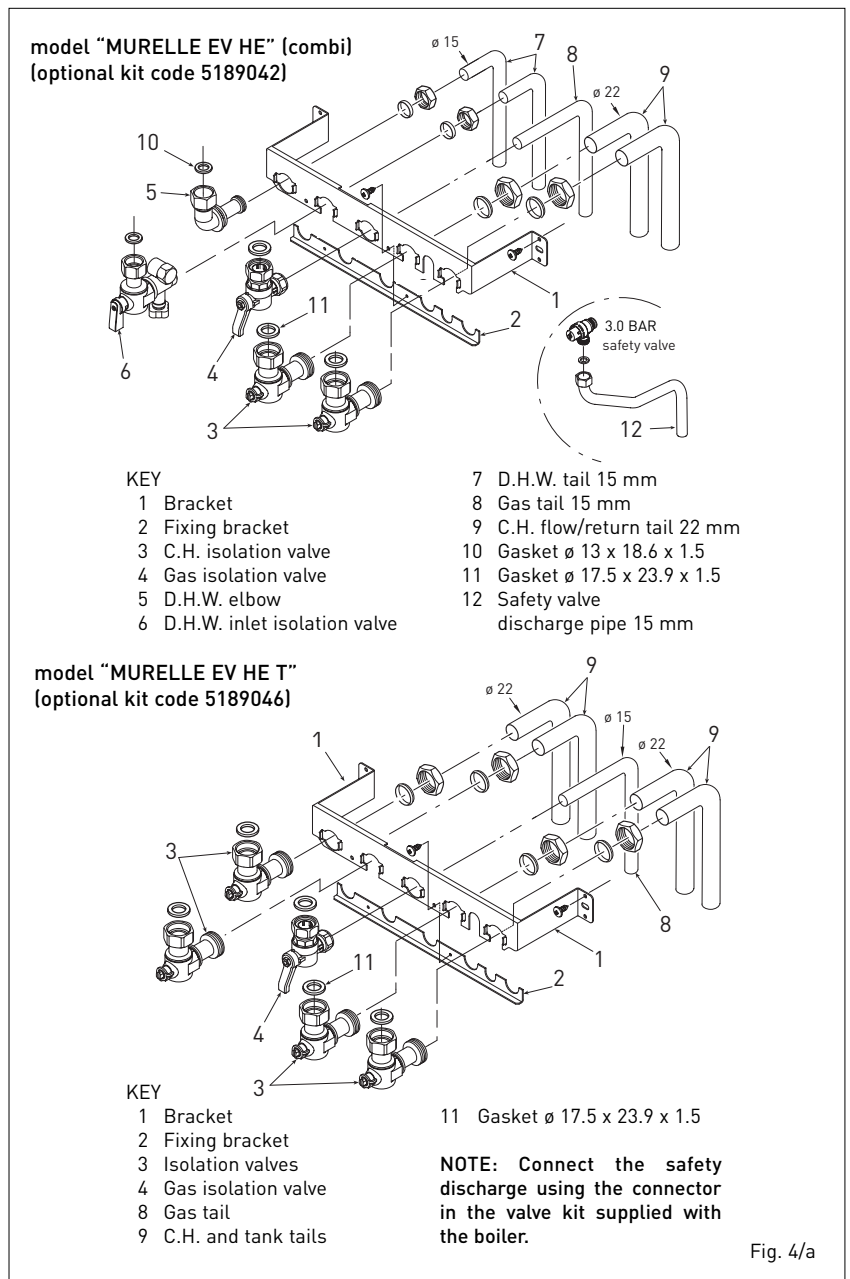
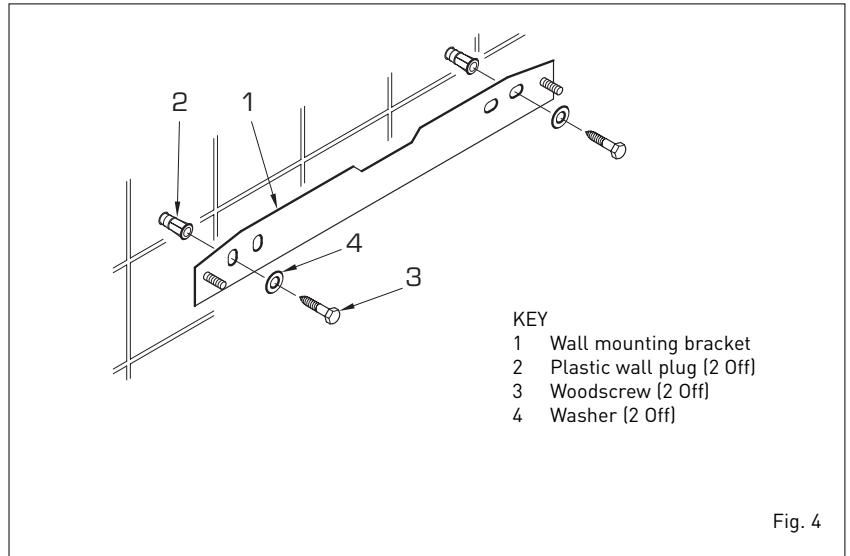

recommended that the system be flushed in accordance to BS 7593, to eliminate any foreign bodies that may be detrimental to the operating efficiency of the appliance. When connecting up the boiler the clearances in fig 1 should be respected. The boiler is supplied with valve pack 5184817A- combi, 8091821- system T. Fig 4a shows the optional prefixing jigs.

A safety valve set at 3 bar is fitted to the appliance, the discharge pipe should be extended to terminate safely away from the appliance and where a discharge would not cause damage to persons or property but would be detected. The pipe should be a minimum of 15 mm ϕ and should be able to withstand boiling water, and should avoid sharp corners or upward pipe runs where water may be retained.

Gas Connection

The gas connection must be made using seamless steel or copper. Where the piping has to pass through walls, a suitable insulating sleeve must be provided. When sizing gas piping, from the meter to the boiler, take into account both the volume flow rates (consumption) in m³/h and the relative density of the gas in question.

The sections of the piping making up the system must be such as to guarantee a supply of gas sufficient to cover the maximum output available from the boiler, limiting pressure loss between the gas meter and any apparatus being used to not greater than 1.0 mbar for family II gases (natural gas).

An adhesive data badge is sited inside the front panel; it contains all the technical data identifying the boiler and the type of gas for which the boiler is arranged.

2.4.1 Connection of condensation water trap

To ensure safe disposal of the condensate produced by the flue gases, reference should be made to BS6798:2009.

The boiler incorporates a condensate trap which has a seal of 75 mm, therefore no additional trap is required. The condensate trap can be filled prior to the installation of the flue by carefully pouring 1 litre of water into the exhaust connection.

NOTE: All pipework must have a continuous fall from the boiler and must be resistant to corrosion by condensate, copper or steel is NOT suitable. It should be noted that the connection of a

condensate pipe to a drain may be subject to local building control requirements.

2.4.2 Dealing with condensate

See Appendix 1- industry guidance on dealing with condensate.

the connection to the boiler condensate trap should be made with 20mm waste pipe using the connector provided.

2.4.3 Requirements for sealed water systems MURELLE EV HE

The heating system design should be based on the following information:

- a) The available pump head is given in fig. 14.
- b) The burner starts when the C.H. flow reaches 400+450 U/h. This safety condition is ensured by the flow switch.
- c) The appliance is equipped with an internal by-pass that operates with system heads (H) greater than 3 m. The maximum flow through the by-pass is about 300 l/h. If thermostatic radiator valves are to be installed, at

METHOD OF FILLING A SEALED SYSTEM

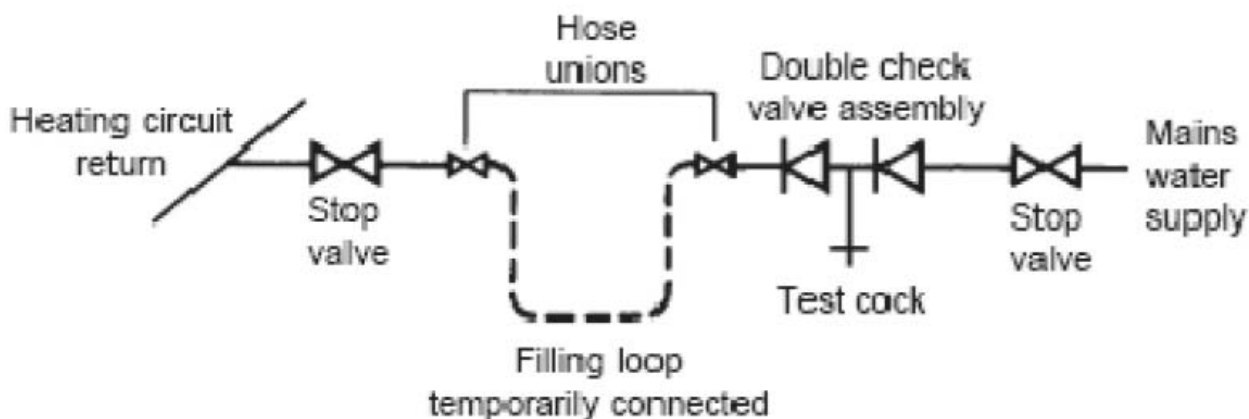

Fig. 5

least one radiator should be without a thermostatic valve (usually the bathroom radiator).

- d) A sealed system must only be filled by a competent person using one of the approved methods shown in fig. 5. The system design should incorporate the connections appropriate to one of

these methods.

2.4.4 Requirements for sealed water systems MURELLE EV HE T

The heating system design should be based on the following information:

a) The available pump head is given in fig. 14.

b) The appliance is equipped with an internal by-pass that operates with system heads (H) greater than 3 m. The maximum flow through the by-pass is about 300 l/h. If thermostatic radiator valves are to be installed, at

IMPORTANT:

- The insertion of each additional 90° bend with a diameter of 60/100 (code 8095850) reduces the available section by 1.5 meters.
- The insertion of each additional 90° bend with a diameter of 80/125 (code 8095870) reduces the available section by 2 meters.
- Each additional 45° curve installed a diameter of 60/100 (code 8095950) reduces the available length by 1.0 metres.
- Each additional 45° curve installed a diameter of 80/125 (code 8095970) reduces the available length by 1.0 metres.

HORIZONTAL FLUES MUST BE LEVEL

NOTE: Before connecting accessories, it is always advisable to lubricate the internal part of the gaskets with silicon products. Avoid using oils and greases.

Model	Length of pipe					
	ø 60/100 (m)			ø 80/125 (m)		
	H	V		H	V	
		Min.	Max.		Min.	Max.
12 T	6	1.3	8	12	1.2	15
20 T	6	1.3	8	12	1.2	15
25 - 25 T	6	1.3	8	12	1.2	15
30 - 30 T	5	1.3	7	10	1.2	13
35 - 35 T	4	1.3	6	8	1.2	11

LIST OF ø 60/100 ACCESSORIES

- 1 Coaxial duct kit L. 790 code 8096250
- 2a Extension L. 1000 code 8096150
- 2b Extension L. 500 code 8096151
- 3 Vertical extension L. 140 with coupling code 8086950
- 5 Tile for joint code 8091300
- 6 Terminal for roof exit L. 1285 code 8091212 (includes 8086950)

LIST OF ø 80/125 ACCESSORIES

- 1 Coaxial duct kit L. 785 code 8096253
- 2a Extension L. 1000 code 8096171
- 2b Extension L. 500 code 8096170
- 3 Adapter for ø 80/125 code 8093150
- 5 Tile for joint code 8091300
- 6 Terminal for roof exit L. 1285 code 8091212A (includes 8093150)

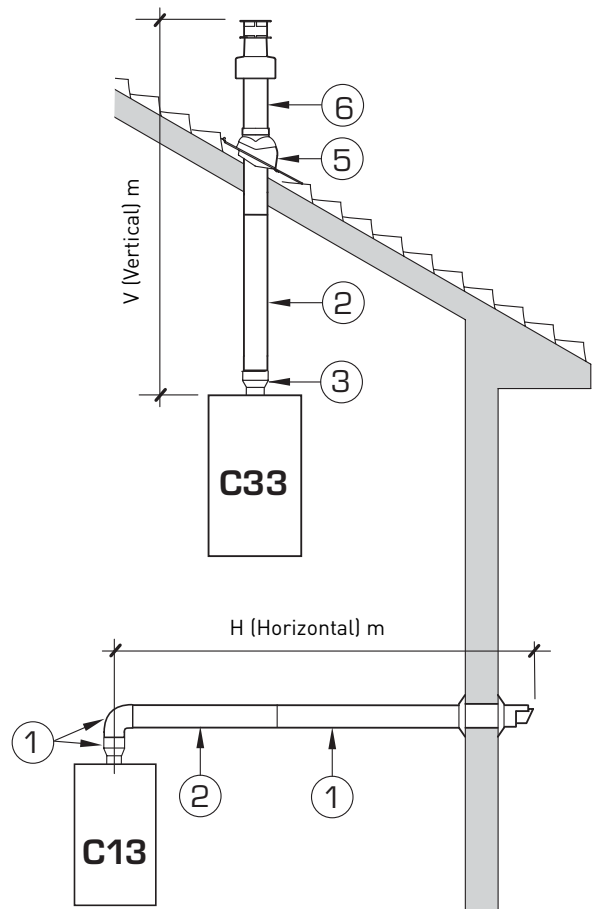

Fig. 6

least one radiator should be without a thermostatic valve (usually the bathroom radiator).

2.5 CHARACTERISTICS OF FEEDWATER

- All recirculatory systems will be subject to corrosion unless an appropriate water treatment is applied. This means that the efficiency of the system will deteriorate as corrosion sludge accumulates within the system, risking damage to pump and valves, boiler noise and circulation problems.
- Before connecting the boiler the associated central heating system must be flushed in accordance with the guidelines given in BS 7593 "Treatment of water in domestic hot water central heating systems".
- Sime Ltd recommend only the use of FERNOX products for the flushing and final treatment of the system water. This is particularly important in hard water areas.

Failure to flush and add inhibitor to the system may invalidate the

appliance warranty.

Artificially softened water must not be used to fill the heating system.

- It is important to check the inhibitor concentration after installation, system modification and at every service in accordance with the manufacturer's instructions. (Test kits are available from inhibitor stockists).
- At every service the Aquaguard Filter (4.5.2) should be checked and cleaned.

Flues must be installed in accordance with BS 5440-1

2.6 INSTALLATION OF COAXIAL DUCT \varnothing 60/100 - \varnothing 80/125 (fig. 6)

See 2.4.1 Filling the trap, before fitting the flue. The coaxial suction and discharge pipes are supplied in a special kit (that can be purchased separately) along with assembly instructions.

The diagrams of fig. 6 illustrate some examples of different types of flue options allowed and the maximum lengths that can be reached. It is essential that a flue

gas analysis test point is made available directly above the boiler.

2.7 INSTALLATION OF SEPARATE DUCTS \varnothing 80 (fig. 7)

See 2.4.1 Filling the trap, before fitting the flue. The kit with dedicated pipes enables to separate the exhaust fumes pipes from the air intake pipes (fig. 7).

It is essential that a flue gas analysis test point is made available directly above the boiler.

- The kit with dedicated \varnothing 80 pipes, code 8089912, includes a SUCTION DIAPHRAGM THAT IS NOT used for these models. To be able to use the air inlet connection, cut its base with a tool (A) and assemble it (B).

The maximum overall length, resulting from the sum of all the intake and discharge pipes, is determined by the load losses of the single connected accessories and should not exceed 10 mm H₂O (version HE 12) - 13 mm H₂O (version HE 20) - 15 mm H₂O (version HE 25-30-35) [ATTENTION: the total length of each pipe should not exceed 50 m,

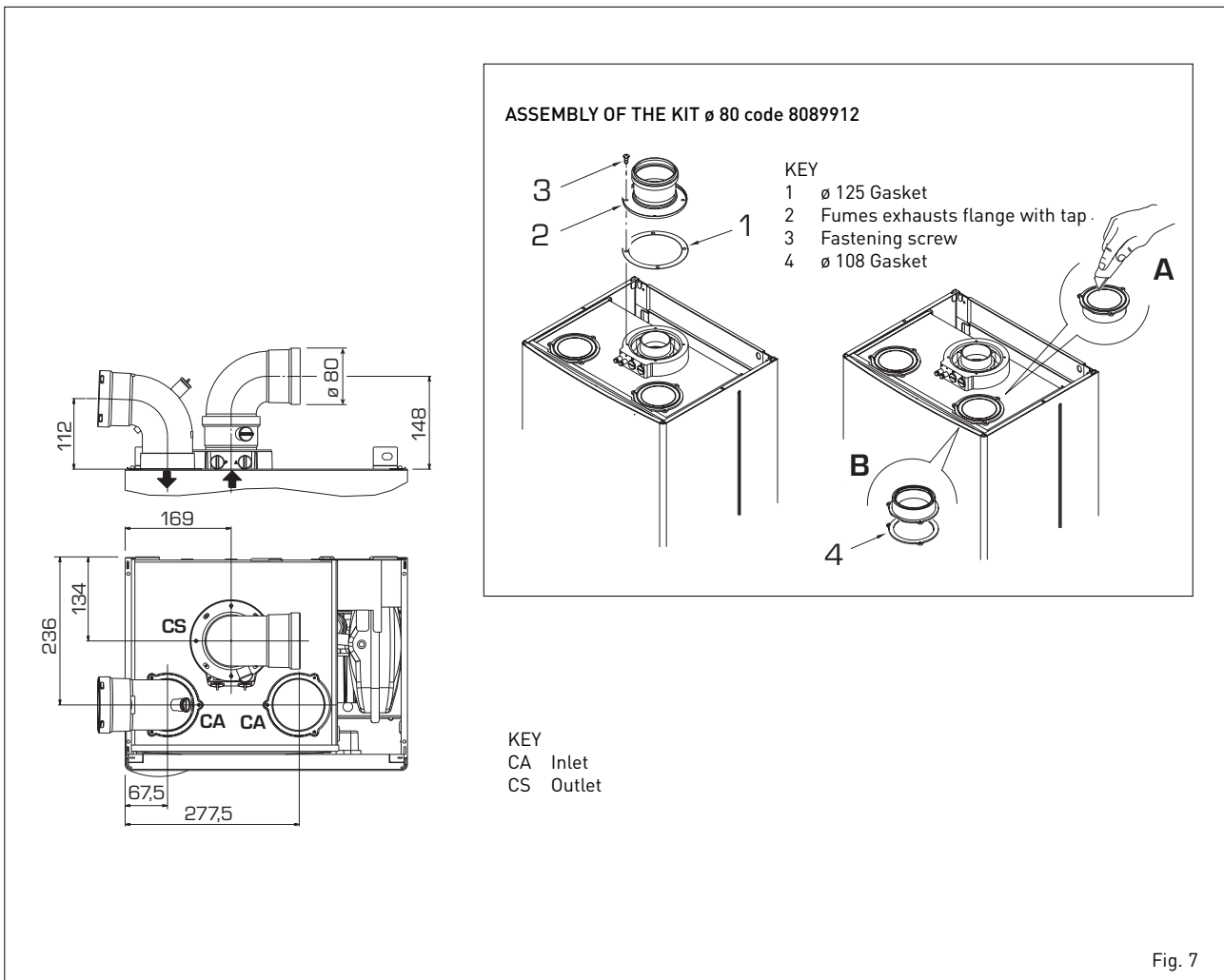

TABLE 1 - ACCESSORIES ø 80

Accessories ø 80	Total head loss (mm H ₂ O)									
	12		20		25		30		35	
	Inlet	Outlet	Inlet	Outlet	Inlet	Outlet	Inlet	Outlet	Inlet	Outlet
Coaxial duct kit	-	-	-	-	-	-	-	-	-	-
90° elbow MF	0.05	0.10	0.15	0.20	0.20	0.25	0.25	0.30	0.30	0.40
45° elbow MF	0.05	0.05	0.10	0.10	0.15	0.15	0.20	0.20	0.25	0.25
Extension L. 1000 (horizontal)	0.05	0.05	0.10	0.10	0.15	0.15	0.20	0.20	0.25	0.25
Extension L. 1000 (vertical)	0.05	0.05	0.10	0.10	0.15	0.15	0.20	0.20	0.25	0.25
Wall terminal	0.05	0.15	0.05	0.20	0.10	0.25	0.10	0.35	0.15	0.50
Wall coaxial exhaust *										
Roof outlet terminal *	0.25	0.05	0.50	0.05	0.80	0.10	1.10	0.15	1.50	0.20

* This loss includes the losses of the adaptor 8091401

even if the total loss is below the maximum applicable loss.]

See Table 1 for information on the load losses of single accessories.

2.7.1 Separate ducts kit (fig. 9)

The diagrams of fig. 9 show examples of

the permitted flue configurations.

2.8 POSITIONING THE OUTLET TERMINALS (fig. 10)

The outlet terminals for forced-draught appliances may be located in the external perimeter walls of the building. To provide some indications of possible

solutions, Table 2 gives the minimum distances to be observed, with reference to the type of building shown in fig. 10.

2.9 ELECTRICAL CONNECTION

The boiler is supplied with an electric cable. Should this require replacement, it must be replaced with one of similar type

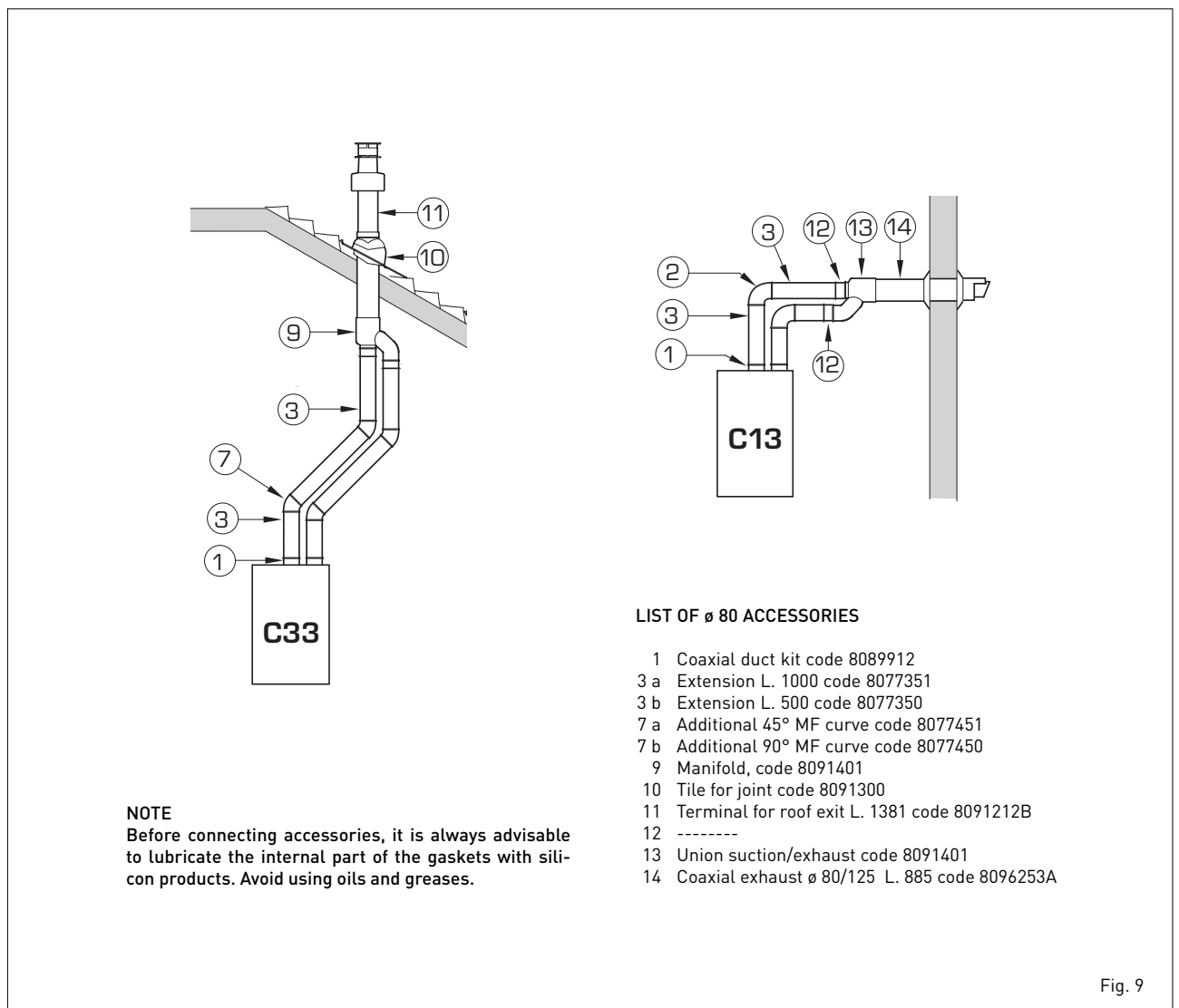

Fig. 9

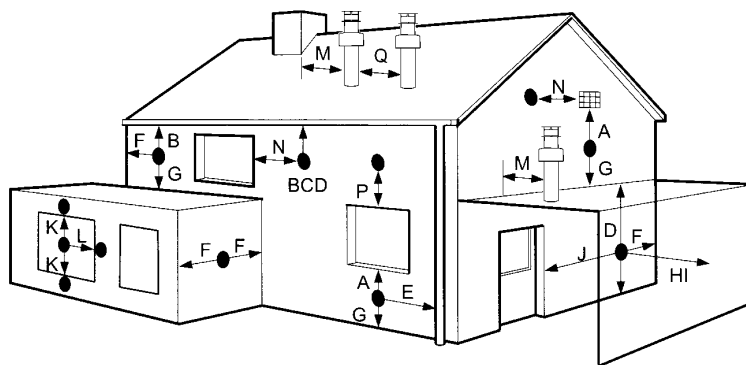

TABLE 2

Terminal position	Minimum spacing	
A	Directly below an openable window, air vent or any other ventilation opening	300 mm 12 in
B	Below guttering, drain pipes or soil pipes	75 mm 3 in
C/D	Below eaves, balconies or carport roof (*)	200 mm 8 in
E	From vertical drain pipes or soil pipes	75 mm 3 in
F	From internal or external corners	300 mm 12 in
G	Above adjacent ground, roof or balcony level	300 mm 12 in
H	From a boundary or surface facing the boiler	600 mm 24 in
I	From a terminal facing the terminal	1,200 mm 48 in
J	From an opening in the carport (leg door, window into dwelling)	1,200 mm 48 in
K	Vertically from a terminal on the same wall	1,500 mm 60 in
L	Horizont. from a terminal on the same wall	300 mm 12 in
M	Horizont. from a vertical terminal to a wall	300 mm 12 in
N	Horizont. from an openable window or other opening	300 mm 12 in
P	Above an openable window or other opening	300 mm 12 in
Q	From an adjacent vertical terminal	600 mm 24 in

(*) Note: this can be reduced to 25 mm, but it would be necessary to protect the surfaces from the effects of condensate.

- If the terminal discharges into a pathway or passageway check that combustion products will not cause nuisance and that the terminal will not obstruct the passageway.
- Where the lowest part of the terminal is fitted less than 2 m (78 in) above ground, above a balcony or above a flat roof to which people have access, the terminal MUST be protected by a purpose designed guard.
- Where the terminal is fitted within 850 mm (34 in) of a plastic or painted gutter, or 450 mm (18 in) of painted eaves, an aluminium shield at least 1,500 mm (59 in) long must be fitted to the underside of the painted surface.
- The air inlet/outlet flue duct MUST NOT be closer than 25 mm (1 in) to combustible material.
- In certain weather conditions the terminal may emit a plume of steam. This is normal but positions where this would cause a nuisance should be avoided.

Fig. 10

and dimensions. The electric power supply to the boiler must be 230V - 50Hz single-phase through a 3A fused main switch, with at least 3 mm spacing between contacts. Respect the L and N polarities and the earth connection.

NOTE: SIME declines all responsibility for injury or damage to persons, animals or property, resulting from the failure to provide for proper earthing of the appliance.

2.9.1 External Controls

The heat demand can be by a "clean contact" (conforming to EN607301), room stat or programmer connected to the "TA" connection [figs. 11 - 11/a], CN6 terminals 7 & 8 after removing the link. A 230v switched demand to terminal 14 CN7 and removal of the "TA" link on terminals 7 & 8 on CN6.

MURELLE EV HET version the D.H.W. demand can be by either a thermistor or thermostat depending on configuration, see section 2.9.5 and 3.3.

A permanent power supply must be maintained.

2.9.2 Climatic regulator CR 53 connection (optional)

The boiler is designed for connection to a climatic regulator, supplied on request (code 8092227), for the management of a heating circuit.

The electronic card will continue to manage information display, the setting of the sanitary set and the heating of the second circuit (if fitted), and the boiler parameters by means of the keys on the control panel. For installation and use of the climatic regulator, follow the instructions included in the packaging.

NOTE: Reset parameter 10 to 2 (PAR 10 = 2).

2.9.3 Remote control CR 73 connection (optional)

The boiler is designed for connection to a remote control unit, supplied on request (code 8092226).

The remote control unit CR 73 allows for complete remote control of the boiler, except resetting of the boiler.

The boiler display will show the following

message:

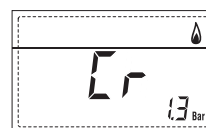

For installation and use of the remote control, follow the instructions in the package.

NOTE: Ensure PAR 10 set to 1 (PAR 10 = 1).

2.9.4 External sensor connection

The boiler is designed for connection to an external temperature sensor, supplied on request (code 8094101) in conjunction with remote control (code 8092226), which can automatically regulate the temperature value of the boiler output according to the external temperature.

For installation, follow the instruction in the package.

It is possible to make corrections to the values by adjustment of PAR 11.

2.9.5 D.H.W. sensor connection in vers. "12-20-25-30-35 T"

The "12-20-25-30-35 T" version is provided with a D.H.W. sensor (SB) linked to the connector CN5.

When the boiler is coupled to an external cylinder, the sensor (SB) must be fitted into a sleeve in the cylinder and PAR 2 set to 3.

If the cylinder temperature is to be controlled by a thermostat then PAR 2 is set to 4.

Operations must be carried out by authorized and qualified technicians.

2.9.6 Use with different electronic systems

Some examples are given below of boiler systems combined with different electronic systems. Where necessary, the parameters to be set in the boiler are given. The electrical connections to the boiler refer to the wording on the diagrams (figs. 11 -11/a). The zone valve control starts at every demand for heating of the zone 1 (it is from part of the TA1 or the CR). Description of the letters indicating the components shown on the system diagrams 1 to 14:

M C.H. flow

R	C.H. return
CR	Remote control CR 73
SE	External temperature sensor
TA 1-2-3-4	Zone room thermostat
CT 1-2	Zone room thermostat internal time clock
VZ 1-2	Zone valve
RL 1-2-3-4	Zone relay
SI	Hydraulic separator
P 1-2-3-4	Zone pump
IP	Floor system
EXP	Expansion card Mixed Zone (code 8092233) / SOLAR (code 8092235)
VM	Three-way mixer valve

1 BASIC SYSTEM: SYSTEM WITH A DIRECT ZONE AND ROOM THERMOSTAT, OR WITH A CLIMATIC REGULATOR CR 53 (Code 8092227) OR WITH REMOTE CONTROL CR 73 (Code 8092226) AND EXTERNAL SENSOR (Code 8094101)

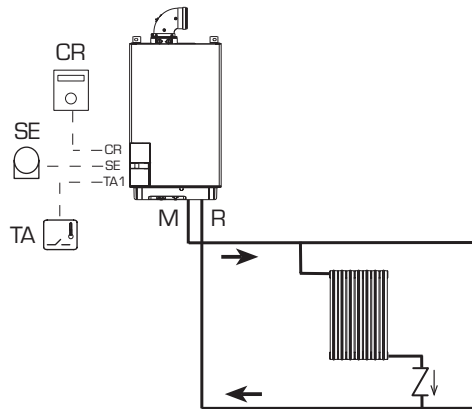

PARAMETERS SETTINGS

If using CR 53 set parameter 10 to 2 (PAR 10 = 2)

2 BASIC SYSTEM: MULTI-ZONE SYSTEM WITH PUMP, ROOM THERMOSTAT AND EXTERNAL SENSOR (Code 8094101)

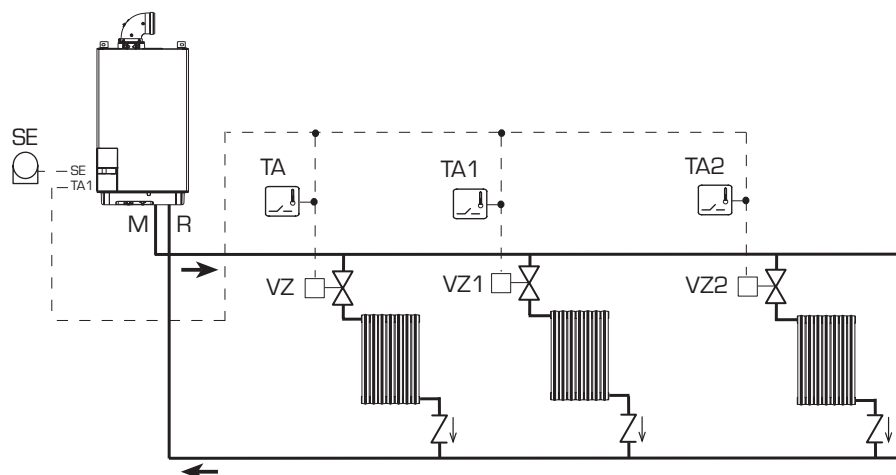

3 BASIC SYSTEM: MULTI-ZONE SYSTEM WITH PUMP, ROOM THERMOSTAT AND EXTERNAL SENSOR (Code 8094101)

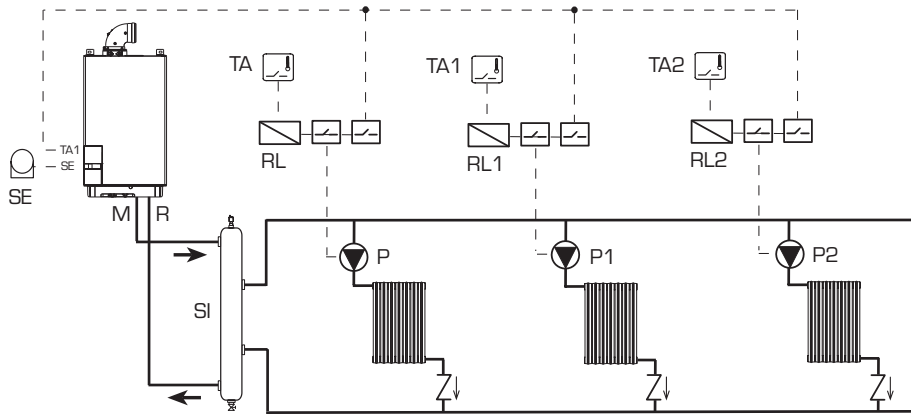

4 BASIC SYSTEM: MULTI-ZONE SYSTEM WITH VALVE, ROOM THERMOSTAT, REMOTE CONTROL CR 73 (Code 8092226) AND EXTERNAL SENSOR (Code 8094101)

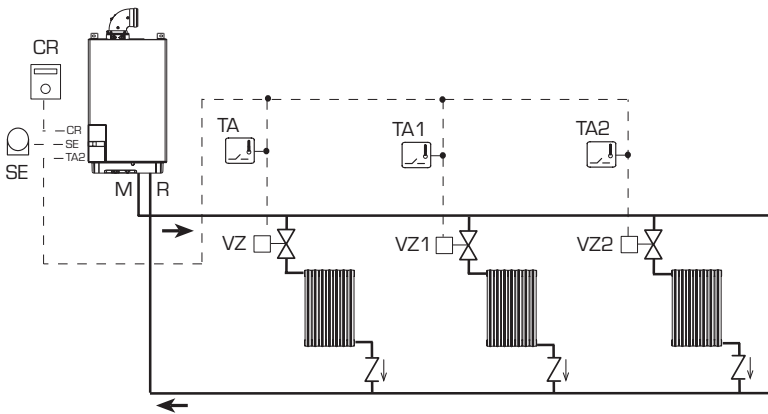

PARAMETERS SETTINGS

To use the remote control (CR) as remote control panel for the boiler rather than as room reference, set: **PAR 7 = 0**

5 BASIC SYSTEM: MULTI-ZONE SYSTEM WITH VALVE, ROOM THERMOSTAT, REMOTE CONTROL CR 73 (Code 8092226) AND EXTERNAL SENSOR (Code 8094101)

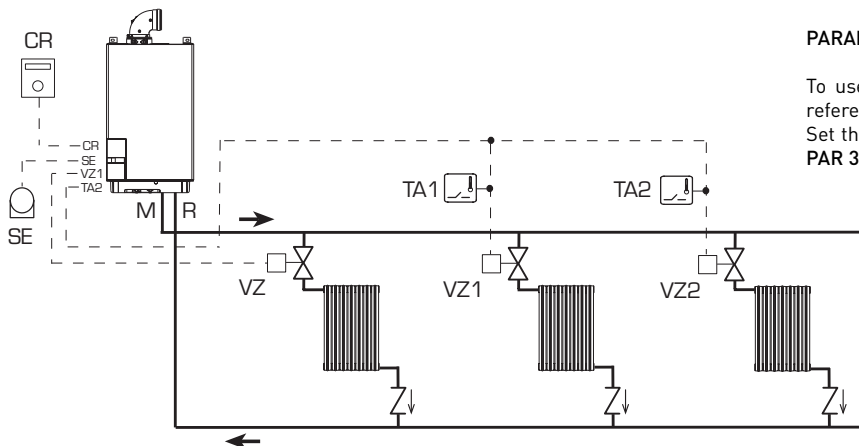

PARAMETER SETTING

To use the remote control (CR) as room reference for a zone, set: **PAR 7 = 1**
Set the opening time of the zone valve VZ: **PAR 33 = "OPENING TIME"**

6 BASIC SYSTEM: MULTI-ZONE SYSTEM WITH PUMP, ROOM THERMOSTAT, REMOTE CONTROL CR 73 (Code 8092226) AND EXTERNAL SENSOR (Code 8094101)

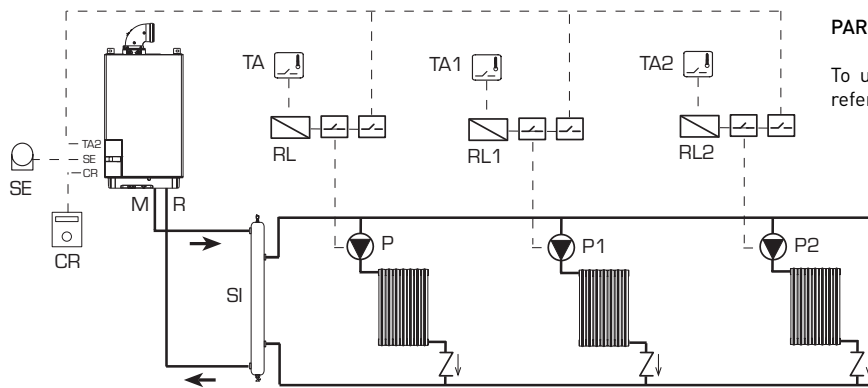

PARAMETER SETTING

To use the remote control (CR) as room reference for a zone, set: **PAR 7 = 1**

7 SYSTEM WITH DOUBLE TEMPERATURE OUTPUT: MULTI-ZONE SYSTEM WITH VALVE, ROOM THERMOSTAT INTERNAL TIME CLOCK AND EXTERNAL SENSOR (Code 8094101)

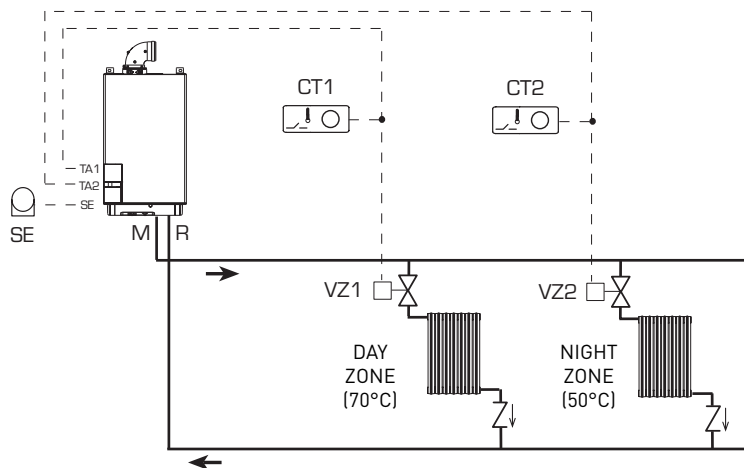

DURING NIGHT TIME THE BOILER USES A LOWER OUTPUT TEMPERATURE IF DIFFERENT TIMES HAVE BEEN SET FOR DAY AND NIGHT AREAS:

- **with external sensor**, set the climatic curve of the day zone 1 with PAR 25 and the night zone at PAR 26.
- **without external sensor**, gain access to setting the day zone 1 by pressing the key and change the value with the keys and . Gain access to setting the night zone by pressing the key twice and changing the value with the keys and .

8 SYSTEM WITH DOUBLE TEMPERATURE OUTPUT: MULTI-ZONE SYSTEM WITH PUMP, ROOM THERMOSTAT INTERNAL TIME CLOCK AND EXTERNAL SENSOR (Code 8094101)

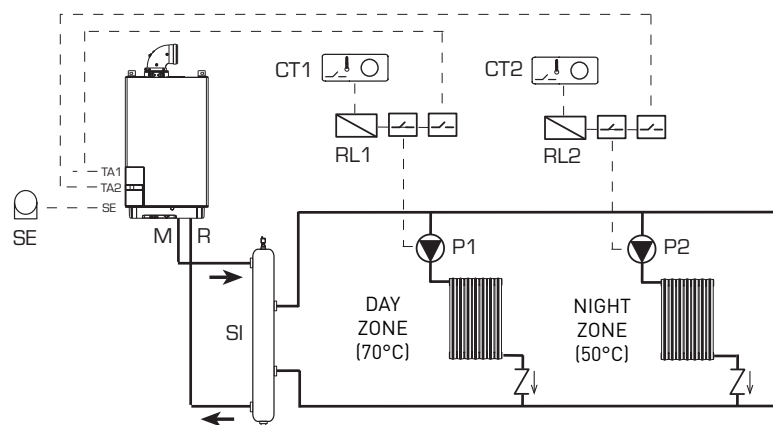

9 SYSTEM WITH REMOTE CYLINDER

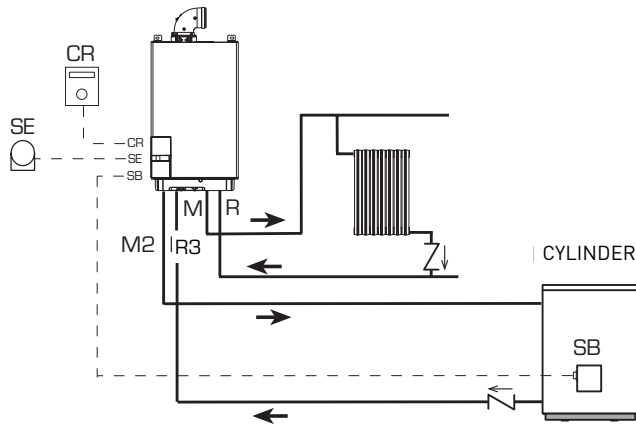

PARAMETER SETTING

MURELLE T if with D.H.W cylinder to be set: **PAR 2 = 3**

MURELLE T only for heating to be set: **PAR 2 = 4**

An alternative to the CR would be to connect a room thermostat to the TA 1 connection

10 SYSTEM WITH REMOTE BOILING UNIT AFTER THE HYDRAULIC SEPARATOR

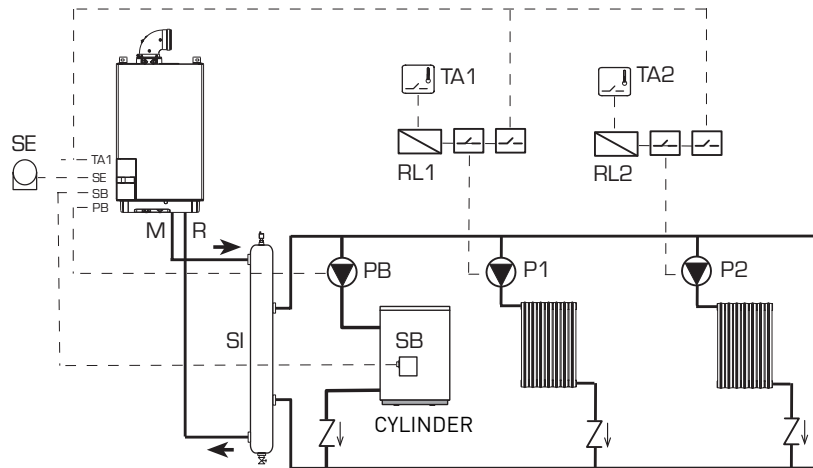

11 SYSTEM WITH MIXER VALVE: SYSTEM WITH ONE DIRECT ZONE AND ONE MIXED ZONE

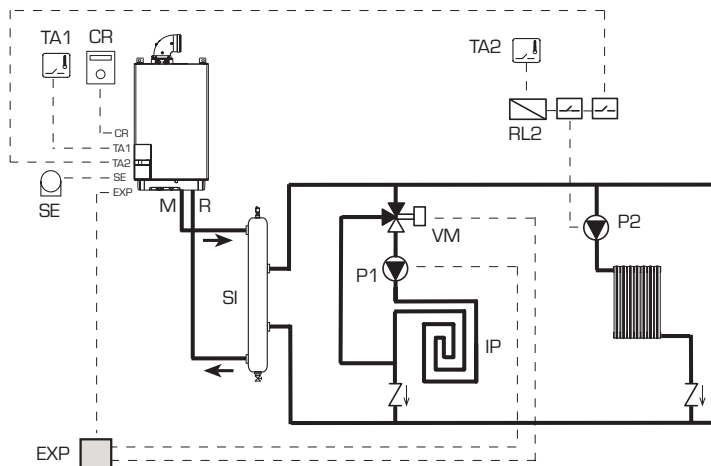

PARAMETERS SETTINGS

To use the remote control (CR) as remote control panel for the boiler rather than as room reference, set: **PAR 7 = 0**

12 SYSTEM WITH MIXER VALVE: SYSTEM WITH TWO DIRECT ZONES AND TWO MIXED ZONES

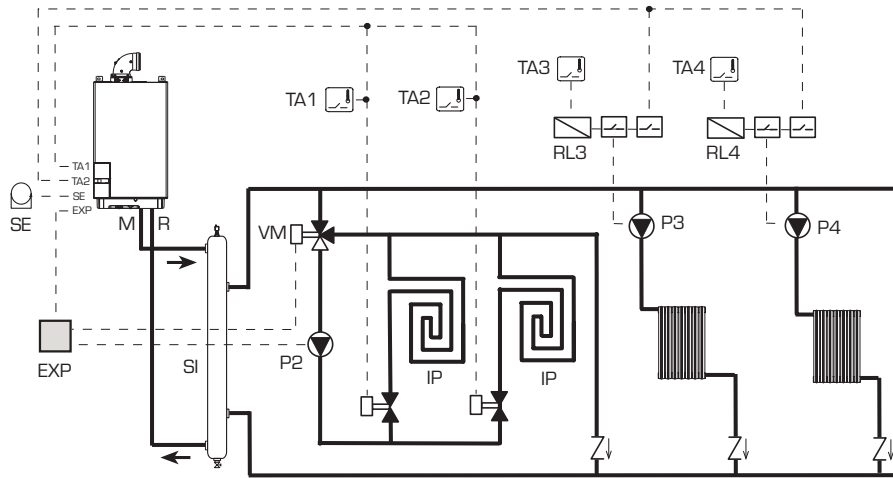

13 SYSTEM WITH MIXER VALVE: SYSTEM WITH TWO MIXED ZONES INDEPENDENT AND TWO KITS MIXED ZONE (CODE 8092234)

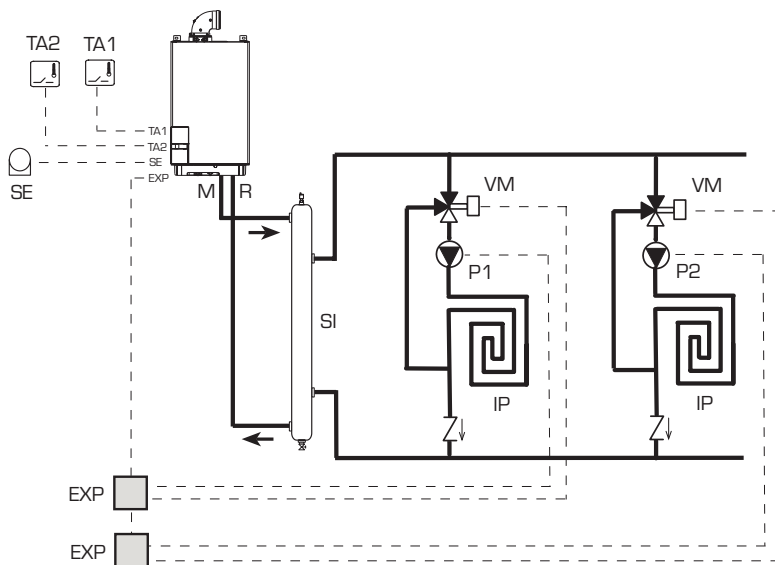

14 SYSTEM SOLAR: SYSTEM WITH KIT SOLAR (Code 8092235)

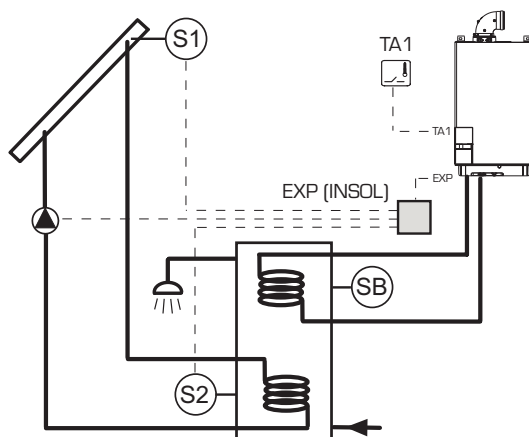

vers. "12-20-25-30-35 T"

PARAMETER SETTING

PAR 44 = 1
PAR 2 = 3

2.10 BOILER ELECTRICAL "MURELLE EV HE 25-30-35" (fig. 11)

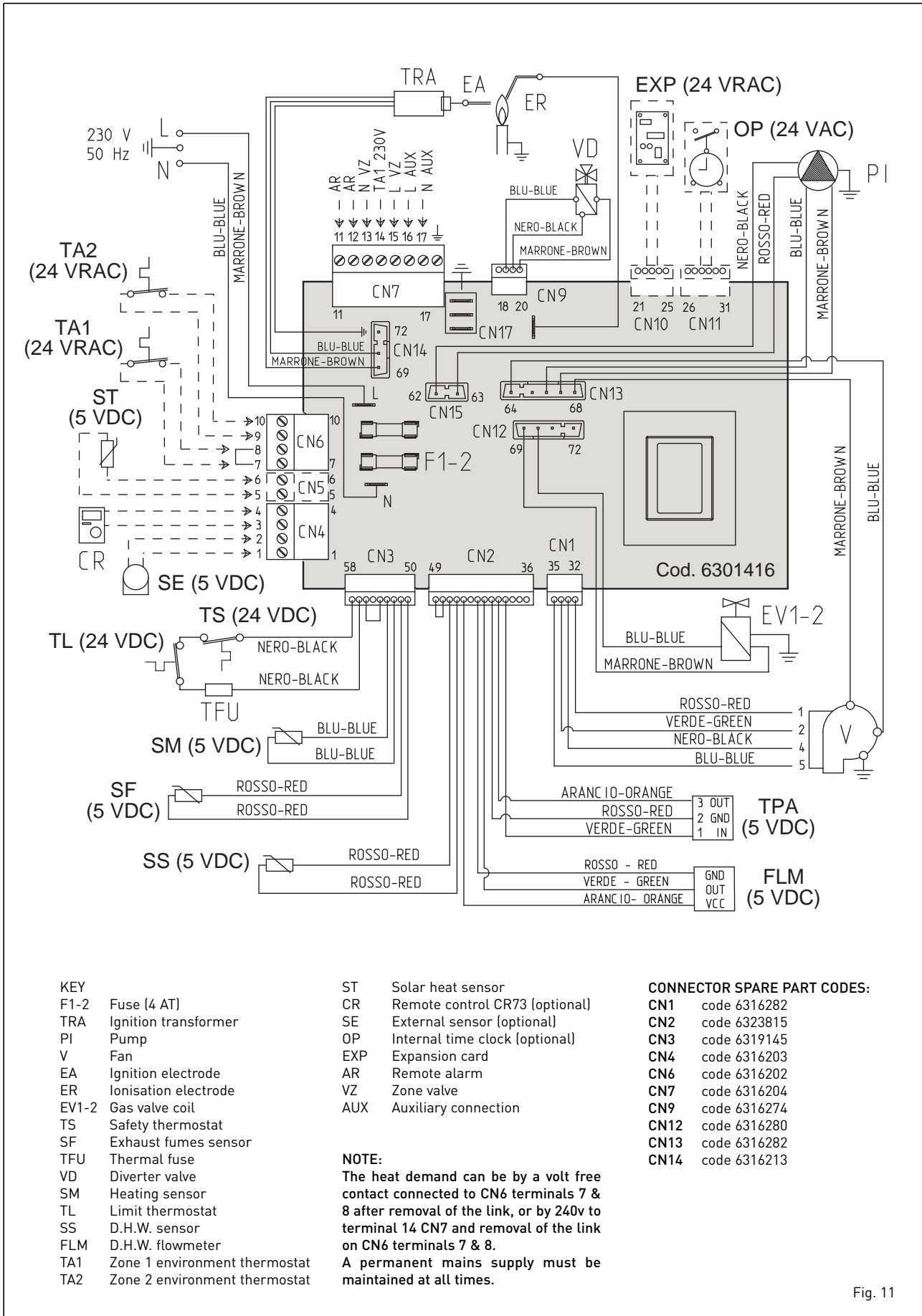

Fig. 11

2.11 BOILER ELECTRICAL "MURELLE EV HE 12-20-25-30-35 T" (fig. 11/a)

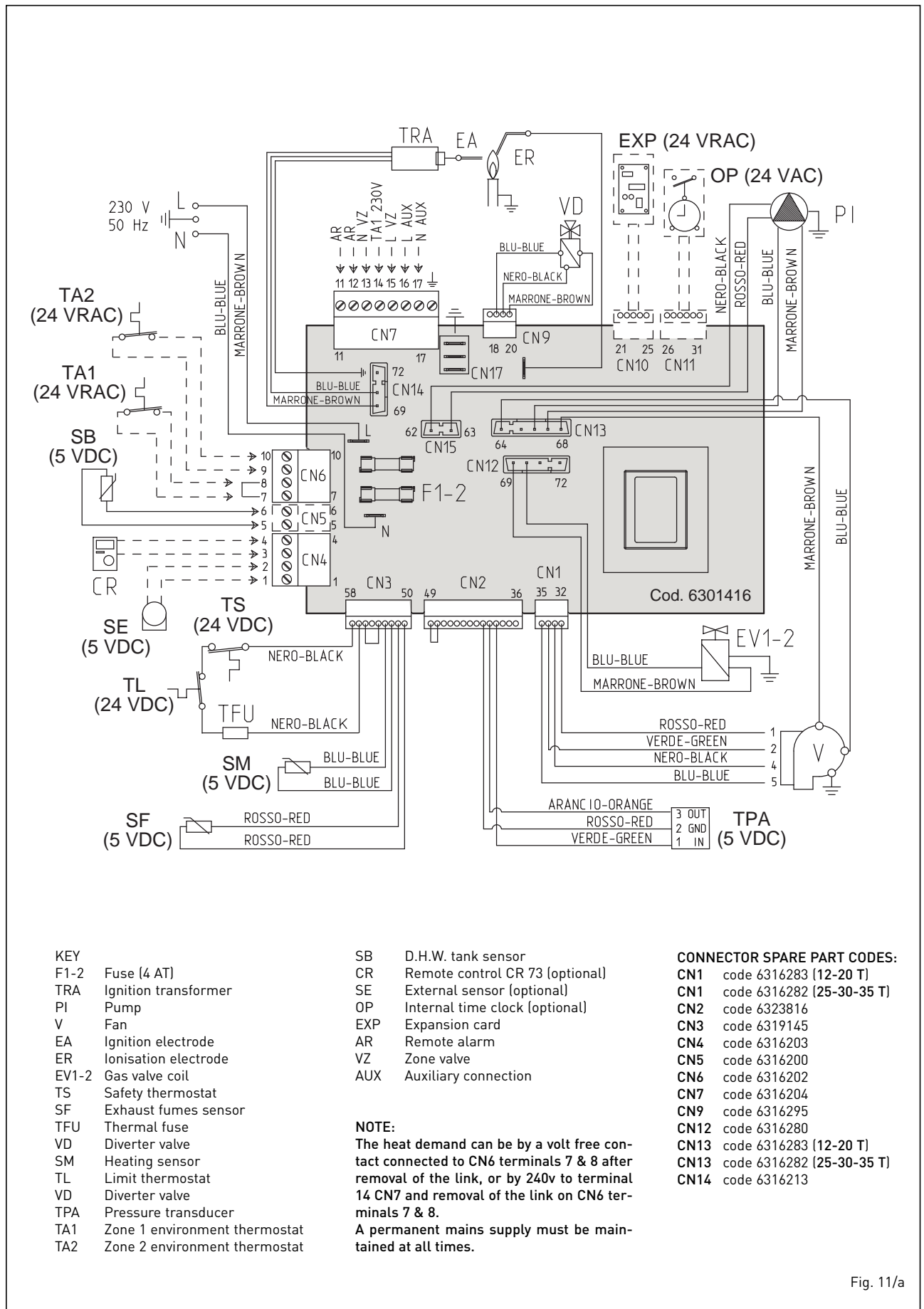

Fig. 11/a

3 CHARACTERISTICS

3.1 CONTROL PANEL (fig. 12)

2 - DESCRIPTION OF CONTROLS

ON/OFF KEYS
ON = Electricity supply to boiler is on
OFF = Electricity supply to boiler is on but not ready for functioning. However, the protection functions are active.

SUMMER MODE KEY
When this key is pressed, the boiler functions only when D.H.W. is requested.

WINTER MODE KEY
When this key is pressed, the boiler provides heating and D.H.W.

D.H.W. TEMP KEY
When this key is pressed, the temperature of the D.H.W. is shown on the display.

HEATING TEMP KEY
The first time the key is pressed, the temperature of heating circuit 1 is shown.
The second time the key is pressed, the temperature of heating circuit 2 is shown.

RE-SET KEY
This allows for restoring functioning after a functioning anomaly.

INCREASE AND DECREASE KEY
By pressing this key the set value increases or decreases.

1 - DESCRIPTION OF DISPLAY ICONS

SUMMER MODE ICON

WINTER MODE ICON

D.H.W. MODE ICON

HEATING MODE ICON
1 = First circuit heating system
2 = Second circuit heating system (if fitted)

GRADED POWER SCALE: The segments of the bar light up in proportion to boiler power output.

BURNER FUNCTIONING AND BLOCK ICON

DESCRIPTION OF DISPLAY ICONS

CHIMNEY SWEEP ICON

SECONDARY DIGITS: The boiler visualises the value of the pressure of the system (correct value is between 1 and 1.5 bar)

MAIN DIGITS: The boiler visualises the values set, the state of anomaly and the external temperature

INTEGRATIVE SOURCES ICON

3 - KEYS RESERVED FOR THE INSTALLER (access to INST and OEM parameters)

PC CONNECTION
To be used only with the SIME programming kit and only by authorised personnel. Do not connect other electronic devices (cameras, telephones, mp3 players, etc.) Use a tool to remove the cap and reinsert after use. **ATTENTION: Communication port sensitive to electrostatic charges.**

INFORMATION KEY
This key can be pressed several times to view the parameters.

CHIMNEY SWEEP KEY
This key can be pressed several times to view the parameters.

DECREASE KEY
This key changes the default settings.

INCREASE KEY
This key changes the default settings.

4 - LUMINOUS BAR



Blue = Functioning
Red = Functioning anomaly











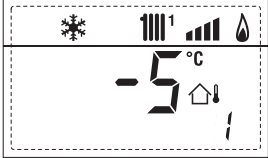



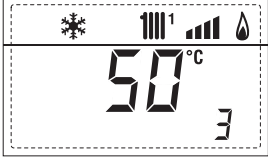

5 - PROGRAMMING CLOCK (optional)

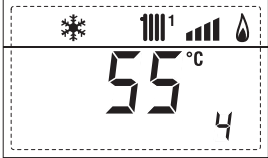
Mechanical clock [code 8092228] or digital clock [code 8092229] to program heating.

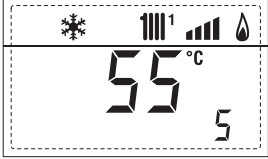
Fig. 12

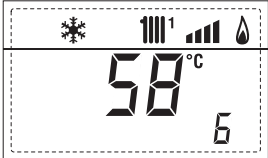
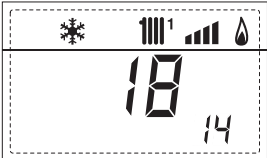
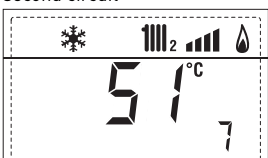
3.2 ACCESS TO INSTALLER'S INFORMATION

For access to information for the installer, press the key  (3 fig. 12). Every time the key is pressed, the display moves to the next item of information. If the key  is not pressed, the system automatically quits the function. List of information. Please note the first key press illuminates the display only:

1. Display of external temperature, only with external sensor connected	9. Display of fan speed in rpm x 100 (eg 4.800 and 1850 rpm)	
		
2. Display of heating temperature sensor (SM)	10. Display of the number of hours x100 the burner has been alight (eg 14000 and 10)	
		
3. Display of D.H.W. temperature sensor (SS)	11. Display of number of times the burner has ignited x 1000 (eg 97000 and 500)	
		
4. Display of auxiliary temperature sensor	12. Display of code of last error	
		
5. Display of smoke temperature sensor	13. Display of code of penultimate error	
		
6. Display of heating temperature of first circuit	14. Display of total number of errors	
		
7. Display of heating temperature of second circuit	15. Installer parameter access counter (example =140 accesses)	
		
8. Display of ionisation current in µA	16. OEM access counter (example = 48 accesses)	
		

17. Indication of D.H.W. flowmeter load (i.e. 18 l/min and 0.3 l/min) or flow switch (respectively ON and OFF)

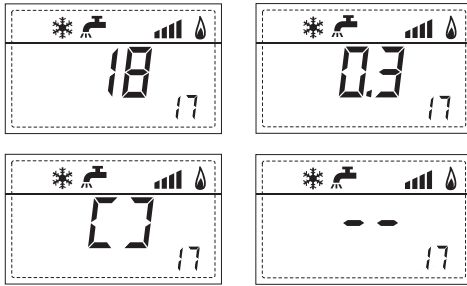

20. Indication of delivery probe value mixed with board Mixed Zone 1 (input S2)

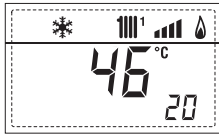

21. Indicator of safety thermostat Mixed Zone (input S1) respectively ON and OFF

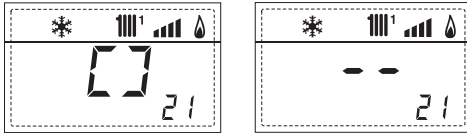

22. Indicator of pump with board Mixed Zone 1 (respectively ON and OFF)

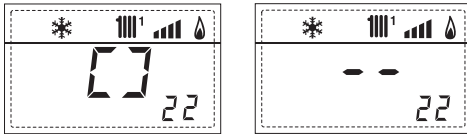

23. Indicator of valve opening control with board Mixed Zone 1 (respectively ON and OFF)

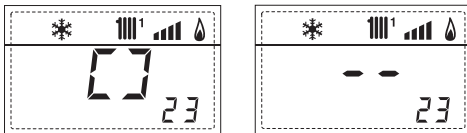

24. Indication of valve closing control with board Mixed Zone 1 (respectively ON and OFF)

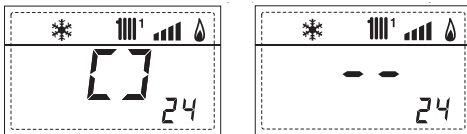

25. Indication of the delivery probe mixed with board Mixed Zone 2

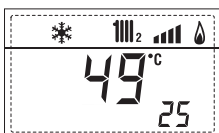

26. Indicator of safety thermostat with board Mixed Zone 2 (input S1) respectively ON and OFF

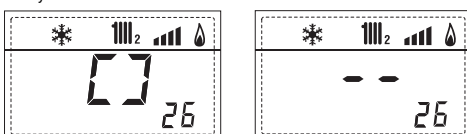

27. Indicator of pump with board Mixed Zone 2 (respectively ON and OFF)

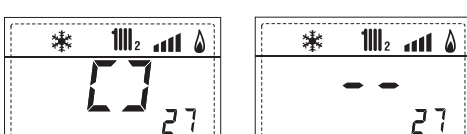

28. Indicator of valve opening control with board Mixed Zone 2 (respectively ON and OFF)

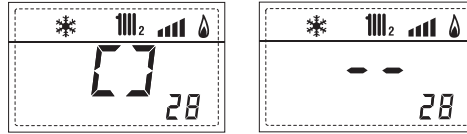

29. Indication of valve closing opening control with board Mixed Zone 2 (respectively ON and OFF)

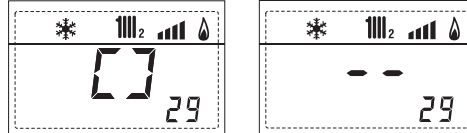

30. Indication of solar probe temperature value S1 with Insol expansion

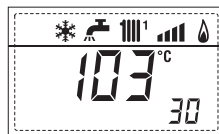

31. Indication of solar probe temperature value S2 with Insol expansion

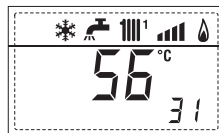

32. Indiction of solar probe temperature value S3 with Insol expansion

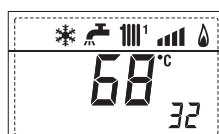

33. Indication of operation of solar relay R1 with Insol expansion (respectively ON and OFF)

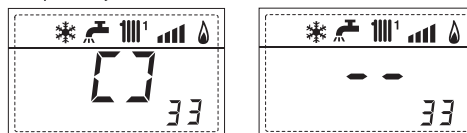

34. Indication of operation of solar relay R2 with Insol expansion (respectively ON and OFF)

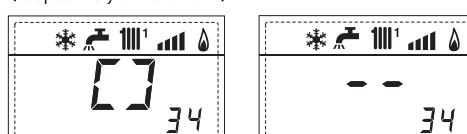

35. Indication of operation of solar relay R3 with Insol expansion (respectively ON and OFF)

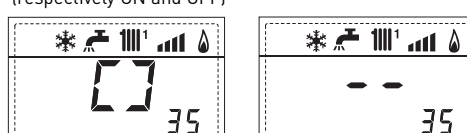

36. Visualisation solar flow meter state (respectively ON and OFF)

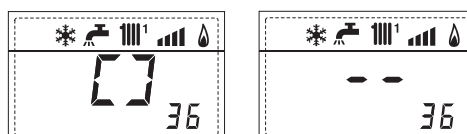



91. Software version on EXP (configuration ZONA MIX)



92. Software version on second EXP (configuration ZONA MIX)





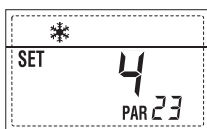

3.3 ACCESS TO INSTALLER'S PARAMETERS

For access to the installer's parameters, press simultaneously the keys  and  or 5 seconds (3 fig. 12).

For example, the parameter PAR 23 is visualised on the display of the control panel in the following way:



The parameters scroll forwards and backwards with the key  and  and the default parameters can be changed with the keys  and .

The standard visualisation returns automatically after 60 seconds, or by pressing one of the control keys (2 fig. 12).

3.3.1 Replacing the board or RESETTING parameters

If the electronic board is replaced or reset, it is necessary to configure PAR 1 and PAR 2 by associating the following values to each type of boiler to be able to restart the boiler:

GAS	MODELS	PAR 1
METHANE (G20)	12 T	1
	20 T	2
	25 - 25 T	3
	30 - 30 T	4
	35 - 35 T	5
PROPANE (G31)	12 T	6
	20 T	7
	25 - 25 T	9
	30 - 30 T	11
	35 - 35 T	12

BOILER	PAR 2
Instantaneous boiler with diverter valve microswitch and flow switch	1
Instantaneous boiler with diverter valve microswitch, flow switch and solar combining	2
25/55 - 30/55 and System T with cylinder sensor (SB)	3
System T with cylinder thermostat	4
Instantaneous boiler with diverter valve and flowmeter	5
Instantaneous boiler with diverter valve, flowmeter and solar combining	6
Cylinder with double pump and cylinder sensor (LOW INERTIA)	7
Cylinder with double pump and cylinder thermostat or System T (LOW INERTIA)	8
System T and antifreeze sensor (LOW INERTIA)	9

NOTE: the inside of the upper door of the boiler panel has a label with the values that have to be set for PAR 1 and PAR 2 (fig. 18).

PARAMETERS INSTALLER

FAST CONFIGURATION

PAR	DESCRIPTION	RANGE	UNIT OF MEASUREMENT	INC/DEC UNIT	DEFAULT SETTING
1	Combustion configuration	-- = ND 1 ... 30	=	=	"..."
2	Hydraulic configuration	-- = ND 1 ... 9	=	=	"..."
3	Timetable 2 programmer	1 = DHW + Recirc. pump 2 = DHW 3 = Recirculation pump	=	=	1
4	Pressure transducer disabler	0 = Disabled 1 = Enabled 2 = Enabled (NO ALL 09)	=	=	1
5	Assignment of auxiliary relay AUX (D.H.W. tank)	1 = Remote Alarm signal (N.O.) 2 = Recirculation pump	=	=	1
6	Luminous bar indicating presence of voltage	0 = Disabled 1 = Enabled	=	=	1
7	Allocation of CR73 channels	0 = Not assigned 1 = Circuit 1 2 = Circuits 1 and 2	=	=	1
8	Fan rpm Step ignition	0,0 ... 81	rpm x 100	0,1da 0,1a19,9 1da 20 a 81	0,0
9	Long chimneys	0 ... 20 1 = CR 73	%	1	0
10	Remote control option setting	2 = CR 53 3 = RVS	=	=	1
11	Correction values external sensor	-5 ... +5	°C	1	0
12	Backlighting duration	-- = Always 0 = Never 1 ... 199	sec. x 10	1	3
13	Modulating pump speed	0 = Minimum 1 = Maximum 2 = Automatic	=	=	1

D.H.W. - HEATING

PAR	DESCRIPTION	RANGE	UNIT OF MEASUREMENT	INC/DEC UNIT	DEFAULT SETTING
20	D.H.W. min. temperature	10 °C ... PAR 21	°C	1	30
21	D.H.W. max. temperature	PAR 20 ... PAR 62 OEM	°C	1	60
22	Anti-legionella (only D.H.W. tank)	0 = Disabled 1 = Enabled	=	=	0
23	Boiler antifreeze	0 ... +20	°C	1	3
24	External sensor antifreeze	- 15 ... +5	°C	1	- 2
25	Climatic curve setting Zone 1	3 ... 40	=	1	20
26	Climatic curve setting Zone 2	3 ... 40	=	1	20
27	Min. temperature Zone 1	PAR 64 OEM ... PAR 28	°C	1	20
28	Min. temperature Zone 1	PAR 27 ... PAR 65 OEM	°C	1	80
29	Min. temperature Zone 2	PAR 64 OEM ... PAR 30	°C	1	20
30	Max. temperature Zone 2	PAR 29 ... PAR 65 OEM	°C	1	80
31	Max. heating power	30 ... 100	%	1	100
32	C.H. pump over-run time	0 ... 199	Sec.	10	30
33	Pump activation delay Zone 1	0 ... 199	10 sec.	1	1
34	Re-ignition delay	0 ... 10	Min.	1	3
35	Integr. sources activat. threshold	-- , 15 ... 80	°C	1	"..."
36	D.H.W. pump over-run time	0 ... 199	Sec.	1	0
39	Saturation zone modulation D.H.W. flowmeter	-- = Enabled 0 ... 100	%	1	100

PARAMETERS INSTALLER

EXPANSION CARD

PAR	DESCRIPTION	RANGE	UNIT OF MEASUREMENT	INC/DEC UNIT	DEFAULT SETTING
40	Number of expansion boards	0 ... 3	=	1	0
41	Mix valve stroke time	0 ... 199	10 sec.	1	12
42	Priority of D.H.W. over mixed zone	0 = Paralle 1 = Absolute	=	=	1
43	Floor drying	0 = No activated 1 = Curve A 2 = Curve B 3 = Curve A+B	=	=	0
44	Type of solar system	1 ... 7	=	1	1
45	Δt solar collector pump 1	PAR 74 OEM - 1... 50	°C	1	8
46	Solar integration delay	"--", 0 ... 199	Min.	1	0
47	Tmin solar collector	"--", -30 ... 0	°C	1	- 10
48	Tmax solar collector	"--", 80 ... 199	°C	1	120

PARAMETERS RESTORATION

PAR	DESCRIPTION	RANGE	UNIT OF MEASUREMENT	INC/DEC UNIT	DEFAULT SETTING
49*	Reset default parameters (par 01 - par 02 = "--")	-- , 1	=	=	=

* Should the boiler not be operating correctly, the original default values can be reset by setting PAR 49 = 1 and the PAR 1 and PAR 2 as specified at point 3.3.1.

3.4 EXTERNAL SENSOR (fig. 13)

If there is an external sensor, the heating settings SET can be taken from the climatic curves according to the external temperature and, limited to with the range values described in point 3.3 (parameters PAR 25 for zone 1 and PAR 26 for zone 2).

The climatic curve to be set can be selected from a value of 3 and 40 (at step 1).

Increasing the steepness of the curves of fig. 13 will increase the output temperature as the external temperature decreases.

3.5 CARD FUNCTIONING

The electronic card has the following functions:

- Antifreeze protection of the heating and D.H.W. circuits (ICE).
 - Ignition and flame detection system.
 - Control panel setting for the power and the gas for boiler functioning.
 - Anti-jamming for the pump which is fed for a few seconds after 24 hours of inactivity.
 - Antifreeze protection for boilers with D.H.W. storage tank.
 - Chimney sweep function which can be activated from the control panel.
 - Temperature which can be shifted with the external sensor connected. It can be set from the control panel and is active on the heating systems of both circuit 1 and circuit 2.
 - Management of two independent heating circuit systems.
 - Automatic regulation of the ignition power and maximum heating. Adjustments are managed automatically by the electronic card to guarantee maximum flexibility in use of the system.
 - Interface with the following electronic systems: climatic regulator CR 53, remote control CR 73, thermal regulator RVS, connected to a management card of a mixed Zone code 8092234 and card Solar code 8092235.
- NOTE:** If using CR 53 or RVS set parameter 10 to 2 (PAR 10 = 2).

3.6 TEMPERATURE DETECTION SENSOR

Table 3 shows the resistance values of the heating, D.H.W. and fumes sensors.

If the heating sensor (SM) is faulty or open circuit, the boiler will not function on either heating or D.H.W. (ALL 05).
If the exhaust fumes sensor (SF) is faulty or open circuit, the boiler will not function on either heating or D.H.W.

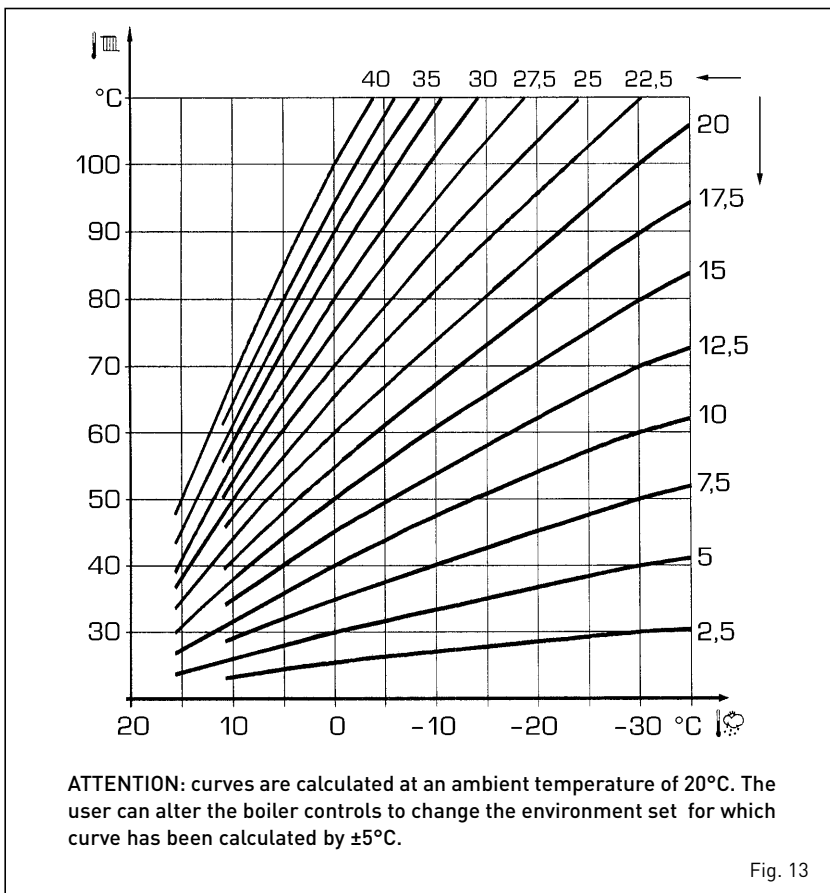

Fig. 13

(ALL 14).

If the D.H.W. sensor (SS) is faulty or open circuit, the boiler will work without modulation to the DHW temperature.

TABLE 3 (SM - SS - SF sensors)

Temperature (°C)	Resistance (Ω)
20	12.090
30	8.313
40	5.828
50	4.161
60	3.021
70	2.229
80	1.669

3.7 ELECTRONIC IGNITION

Ignition and flame detection is controlled by electrodes on the burner which guarantees reaction in the case of accidental extinction or lack of gas within one second.

3.7.1 Functioning cycle

Burner ignition should occur within 10 seconds of the opening of the gas valve. If after three attempts the ignition is not detected the boiler will lockout (ALL 06):

– **Lack of gas**

The ignition electrode will discharge for a maximum of 10 seconds. If after three attempts the ignition is not detected the boiler will lockout (ALL 06). This can happen the first time a boiler is switched on, or after long periods of inactivity. It can also be caused by a closed gas cock or a gas valve not operating.

– **No ionisation**

The boiler will spark for 10 seconds, if after 3 attempts the ionisation is not detected, the boiler will lockout (ALL 06). This could be due to a poor connection or break in the ionisation cable. Check also that the cable is not shorted, badly worn or distorted.

In the case of a sudden loss of voltage, the burner will immediately switch off. When voltage returns, the boiler will automatically start up again.

3.8 HEAD AVAILABLE TO SYSTEM (fig. 14 - fig. 15)

Residual head for the heating system is shown as a function of rate of flow in the graph in fig. 14.

The speed of the modulating pump is set as default (installation parameter PAR 13=1).

To obtain the maximum head available to the system, turn off the by-pass by turning the union to the vertical position (fig. 15).

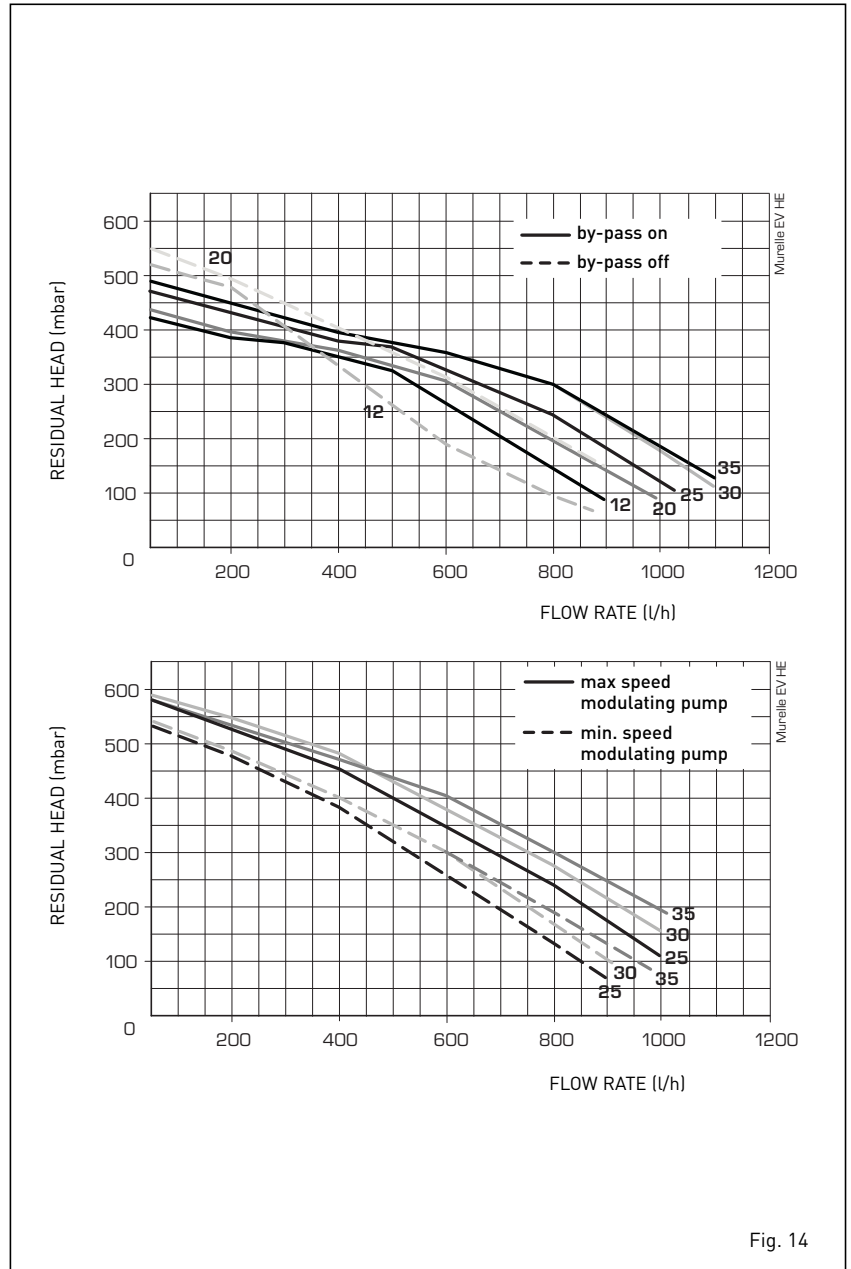

Fig. 14

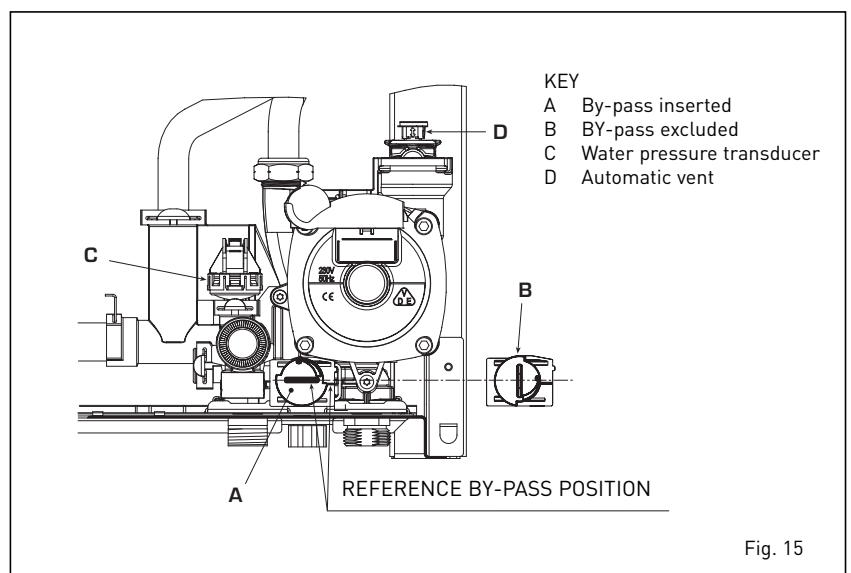
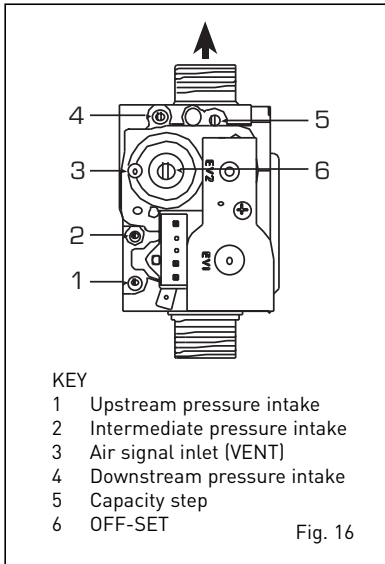

Fig. 15

4 USE AND MAINTENANCE

4.1 GAS VALVE (fig. 16)

The boiler is supplied as standard with a gas valve, model SIT 848 SIGMA (Fig. 16).



4.2 GAS CONVERSION (fig. 17)

This operation must be performed by authorised personnel using original Sime components. To convert from natural gas to LPG or vice versa, perform the following operations:

- Close the gas cock.
- Replace the two differential nozzles (1-2) and relative seal o-rings (3) with those supplied in the conversion kit. The difference in the shape of the head of the nozzles should be noted, avoid reversal during assembly.
- Reset PAR as shown in 4.2.1.
- Apply the nameplate with the new gas flow layout.
- Calibrate the maximum and minimum pressures of the gas valve following the instructions provided in paragraph 4.2.2.

4.2.1 New fuel configuration

For access to the installer's parameters, press simultaneously keys \leftarrow and \rightarrow for 5 seconds (3 fig. 12).

Scroll through the parameters using the \leftarrow and \rightarrow buttons.

The SET of the parameter is changed using the \square and \oplus .

The display pane will show the values of the parameter PAR 1.

If the boiler is a vers. 25 methane (G20) model, SET 3 will be displayed:

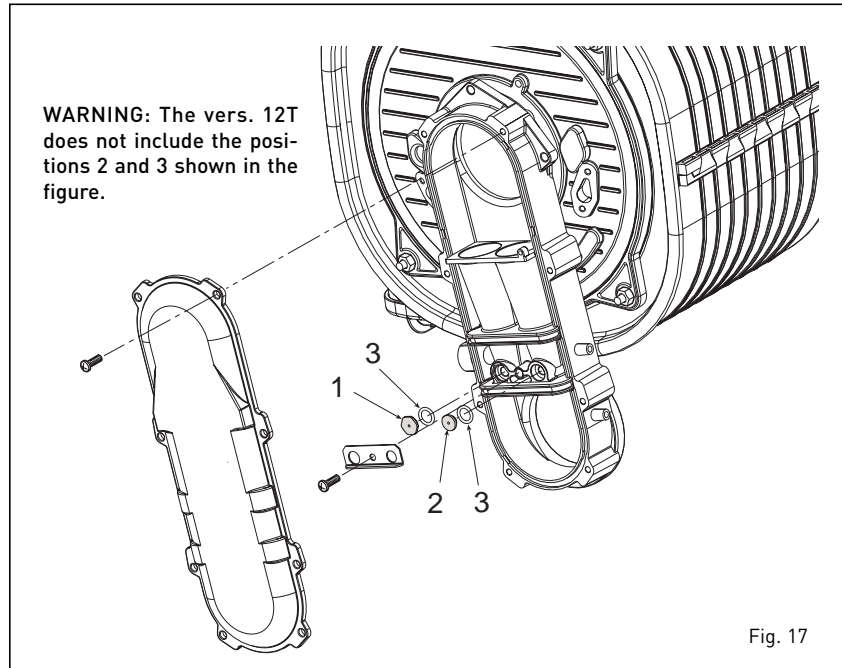

To change the fuel to propane (G31), it is necessary to set SET 9, by pressing the key \oplus .

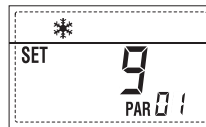

The standard display will automatically return after 10 seconds.

The table below shows the SET settings to enter when the type of gas fuel is changed.

GAS	MODELS	PAR 1
METHANE (G20)	12 T	1
	20 T	2
	25 - 25 T	3
	30 - 30 T	4
	35 - 35 T	5
PROPANE (G31)	12 T	6
	20 T	7
	25 - 25 T	9
	30 - 30 T	11
	35 - 35 T	12

4.2.2 Calibrating the gas valve pressures (see 4.8.1)

This can only be done using a flue gas analyser. If the combustion reading is greater than the acceptable value AND the integrity of the complete flue system and combustion seals have been verified, and the inlet gas pressure has been verified then adjustments to the gas valve can be made as described below. Make only small adjustments (1/8 turn max), and allow time for the combustion analysis to be made before making further adjustments.

Sequence of operations:

- 1) Press and hold the button \rightarrow down for a few seconds.
- 2) Press the button for a few seconds \oplus .
- 3) Identify the CO₂ value at max power, adjust using the shutter (5 fig. 16):

MAX power	
CO ₂ (Methane)	CO ₂ (Propane)
9,0 ±0,3	10,0 ±0,3
- 4) Press the button for a few seconds \square .
- 5) Identify the CO₂ value at min power, adjust using the OFF-SET regulation screw (6 fig. 16):

MIN power	
CO ₂ (Methane)	CO ₂ (Propane)
9,0 ±0,3	10,0 ±0,3
- 6) Press the min and max values several times using the \oplus and \square buttons, reset as necessary.
- 7) Press the button \rightarrow once more to quit the function.

4.3 CO / CO₂ RATIO

		CO ppm	
		100	400
CO ₂ %	NG 9%	0,0011	0,0044
	LPG 10%	0,0010	0,0040

4.4 REMOVING THE COVERS (fig. 18)

It is possible to completely remove the covers for easier access as shown in fig 18. The control panel can be hinged forward after removing the front cover

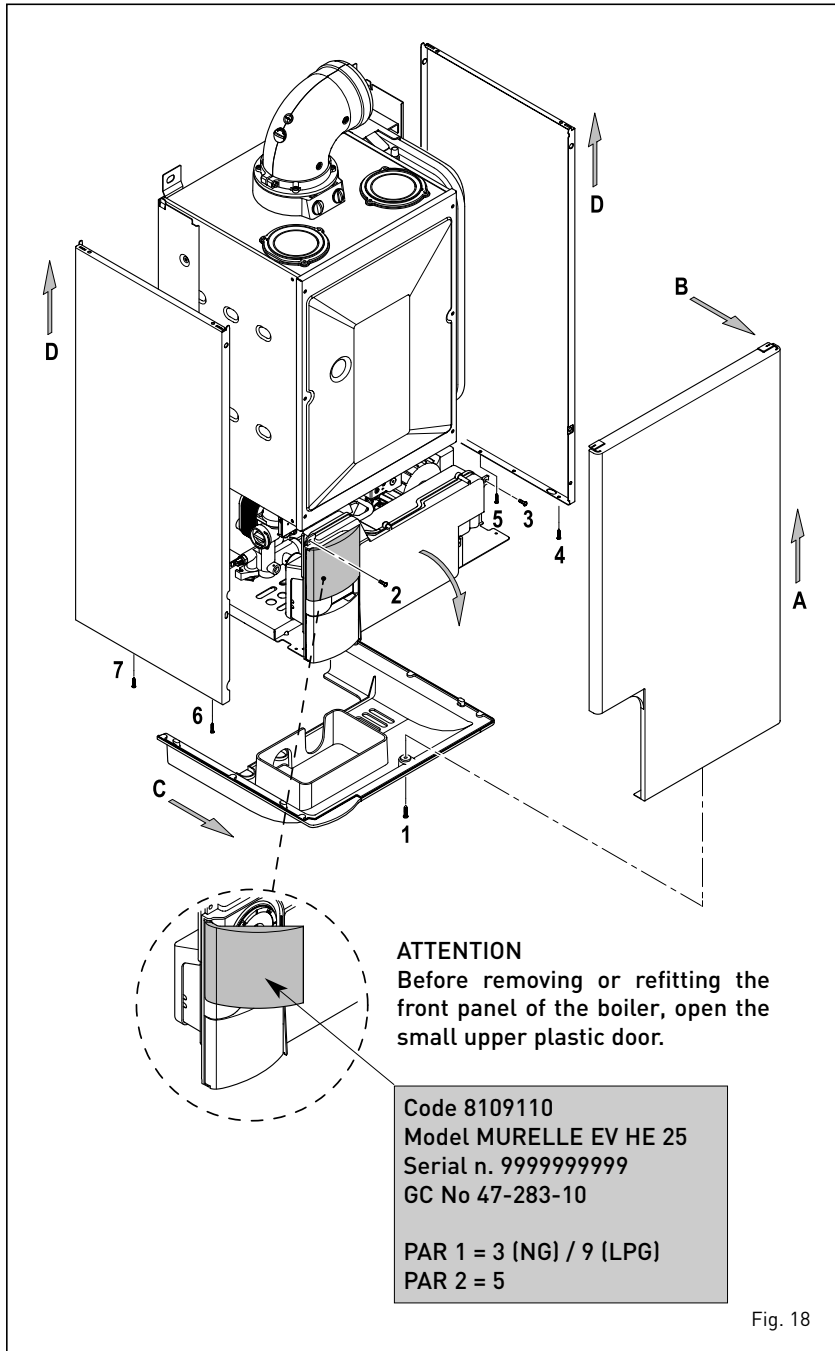

Fig. 18

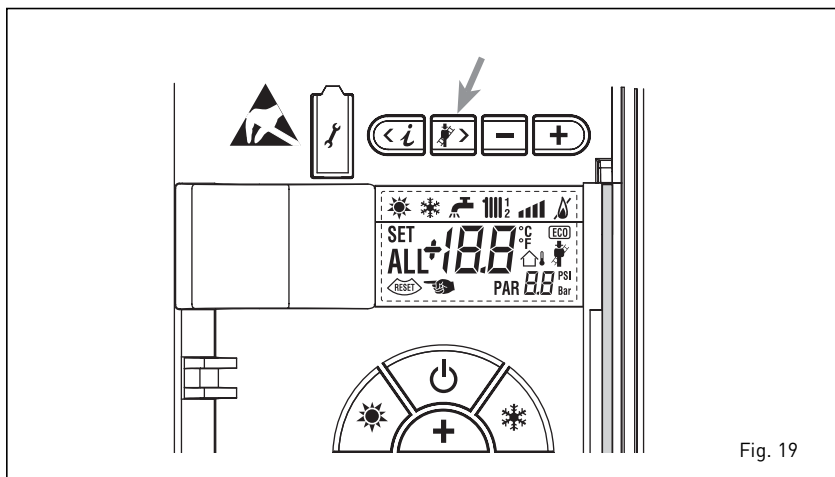



Fig. 19

and the retaining screw 2.



4.5 MAINTENANCE

As a condition of the warranty and to ensure correct operation and efficiency it is important that the boiler is serviced at regular intervals, at least once a year. This must be done only by a qualified technician. During the routine service the condensate drain can be checked. It is important should the boiler not be used for some time that the trap is checked and filled if required. This can be done by carefully injecting water into the flue exhaust test point.

4.5.1 Chimney sweep function (fig. 19)

To check the boiler combustion (CO₂) press the Chimney sweep button  for a few seconds, the Chimney sweep icon will illuminate. The boiler will ignite and continue for 15 minutes in heating mode. The burner will turn off at 80 degrees and reignite at 70 degrees.

(WARNING! Ensure adequate circulation around heating system before activating the Chimney sweep function).

The test can also be carried out using the boiler in D.H.W. mode. After activating Chimney sweep, turn on a D.H.W. tap. Under these circumstances the boiler will operate at maximum power with the D.H.W. circuit kept between 60 degrees and 50 degrees, the tap must remain open. If the  and  keys are pressed during the 15 minutes the boiler will be brought respectively to max and min output. The chimney sweep function will automatically cancel after 15 minutes or if the chimney sweep button is pressed again.

4.5.2 Cleaning the "Aqua Guard Filter System" (fig. 20)

To clean the filter, first close the flow and return isolation valves. Drain the boiler using the drain vent. Place a container underneath the filter, and unscrew the filter. Clean the filter and replace. Check the o-ring seal after refilling the boiler.

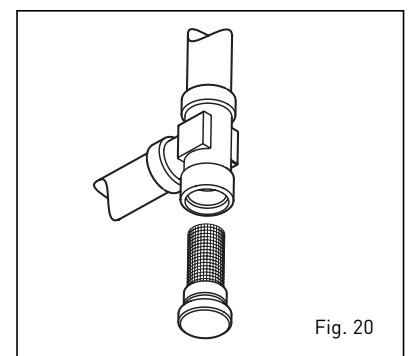

Fig. 20

4.6 FUNCTIONING ERRORS

Where there is a functioning error an alarm appears on the display. The blue luminous bar may turn red.

Descriptions of the error are given below:

- **FLUE TEMPERATURE ALARM 01 (fig. 21)**
Check link on terminals 54-56 at PCB.

- **LOW SYSTEM PRESSURE ALARM 02**
If the system pressure detected by the transducer is lower than 0.5 bar the boiler will stop and display error "ALL 02". Increase the system pressure to between 1.0 and 1.5 bar using the external filling loop.
The boiler will automatically resume operating.



- **HIGH SYSTEM PRESSURE ALARM 03**
If the system pressure detected by the transducer is more than 2.8 bar, the boiler will stop and display "ALL 03". Drain water from the system until the pressure is between 1.0 and 1.5 bar. Ensure that the filling loop is disconnected. If the problem persists, seek technical advice.



- **D.H.W. SENSOR ALARM 04**
If the D.H.W. sensor (SS) is open or short circuit, the boiler will continue to operate but without control of the D.H.W. temperature. The display will show "ALL 04".



- **HEATING SENSOR ALARM 05**
If the heating sensor (SM) is open or short circuit, the boiler will stop operating and display "ALL 05".



- **LOCKOUT ALARM 06 (fig. 22)**
If a flame is not detected after a complete ignition cycle or for any other reason the flame is not detected, the

boiler will stop and display "ALL 06". Press the reset button  on the control panel (2) to restart the boiler. Should the problem persist seek technical help.

- **SAFETY THERMOSTAT ALARM 07 (fig. 23)**
If either the 100 degree stat or the heat

exchanger safety stat open, the burner will turn off. If the stat closes within 1 minute, the boiler will resume operation. If the stat remains open for more than 1 minute the display will show "ALL 07". Press the reset key  on the control panel (2) to restart the boiler. If the problem persists seek technical advice.

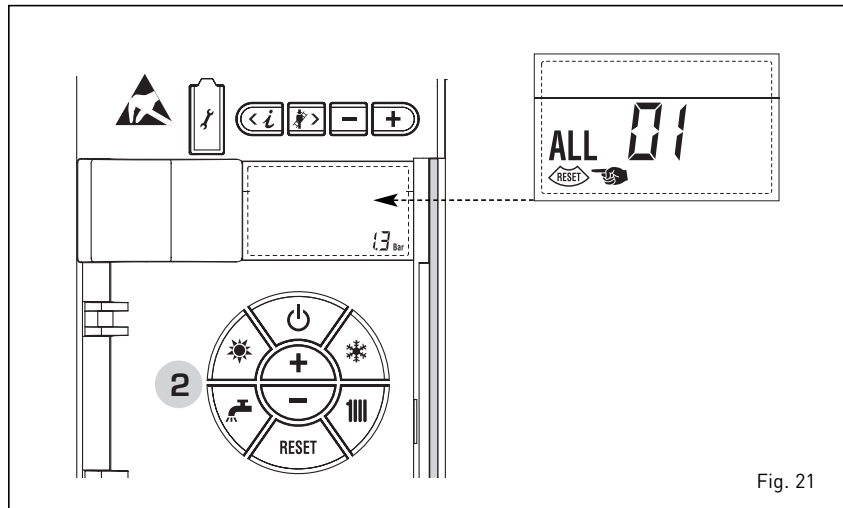

Fig. 21

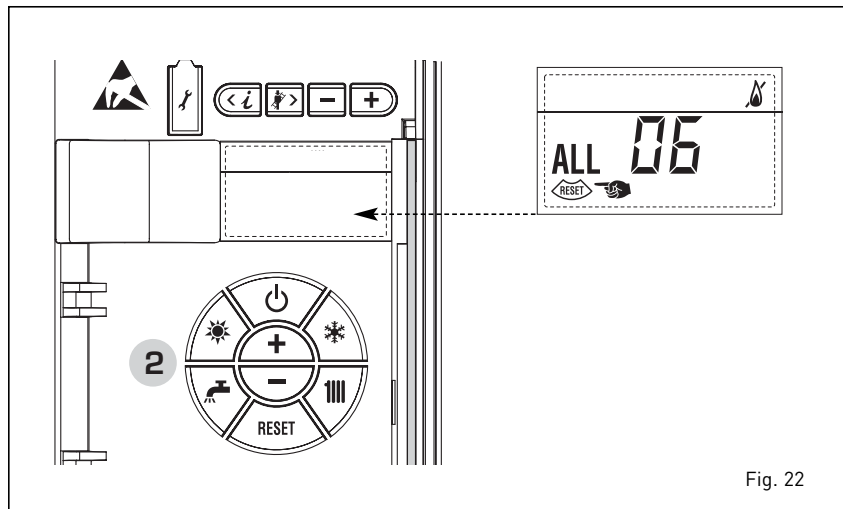

Fig. 22

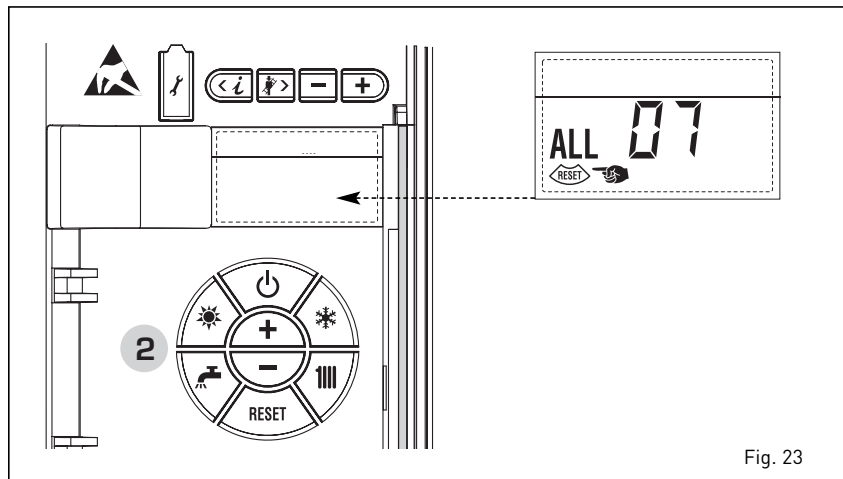

Fig. 23

- **FLAME DETECTION ERROR 08**

If the flame control detects aflame when one should not be detected, the boiler will stop and display "ALL 08".



- **WATER CIRCULATION ERROR 09**

1. Water circulation has not been detected bin the primary(boiler) circuit. If this error is detected the boiler will make two further attempts. if circulation is not detected the boiler will stop and ALL 09 will be displayed. NOTE: Circulation is detected by a small increase in pressure at the transducer when the pump is energised. In large systems this may not be detected and can be disabled by alteration of PAR4.

2. The flow temperature sensor has detected a temperature rise in excess of 5 degrees per second. Check to see if there is water circulation inside the boiler and check if the pump is operating properly. To exit the anomaly press the  button of the controls (2). If the anomaly persists, request assistance from qualified technical personnel.



- **AUXILIARY SENSOR ANOMALY ERROR 10**

BOILER WITH ACCUMULATION: anomaly of the D.H.W. sensor. When the D.H.W. sensor is open or short circuited, the display will show anomaly "ALL 10". The boiler will function but will not modulate power for the D.H.W.

BOILER ONLY FOR HEATING: antifreeze sensor anomaly for boilers which foresee the use of antifreeze sensors. When the sensor is open or short circuited, the boiler loses part of its anti-freeze functions and the display will show anomaly "ALL 10".

BOILER COMBINED WITH SUN-PANEL SYSTEM: anomaly of the D.H.W. input sensor. When the sensor is open or short circuited, the boiler loses the sun-panel function and the display will show anomaly "ALL 10".



- **ACTIVATION OF THE EXHAUST FUMES SENSOR ERROR 13**

The activation of this probe causes the boiler to stop and error message "ALL 13" to display. Press the key  of the controls (2) to start up the boiler again.



- **EXHAUST FUMES SENSOR ERROR 14**

If the exhaust fumes sensor is open or short circuit, the boiler will stop and display "ALL 14".



- **FAN ERROR 15**

If the fan speed is not within the rated speed range, the display will show "ALL 15". If the problem persists for more than two minutes the boiler will stop thirty minutes, after which it will attempt to resume operating.



- **SAFETY THERMOSTAT INTERVENTION FIRST MIXED ZONE "ALL 20"**

When the mixed zone board is connected to the boiler, a safety thermostat intervention switches the mixed zone pump, the mixed zone valve closes and the display indicates error ALL 20. During this this error the boiler functions normally



- **DELIVERY PROBE FAILURE FIRST MIXED ZONE "ALL 21"**

When the mixed zone board is connected to the boiler. If the delivery probe becomes open or short circuit the display will indicate ALL21. During this error the boiler continues to function normally.

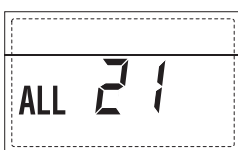

- **SAFETY THERMOSTAT INTERVENTION SECOND MIXED ZONE "ALL 22"**

When the mixed zone board is connected to the boiler. An intervention of the safety thermostat switches the mixed zone pump , the mixed zone valve closes

and the display indicates ALL 22. During this error the boiler functions normally.



- **DELIVERY PROBE BREAKDOWN ANOMALY SECOND MIXED ZONE "ALL 23"**

When the mixed zone board is connected to the boiler. If the delivery probe is open or short circuited the display indicates error ALL 23. During this error the boiler functions normally.

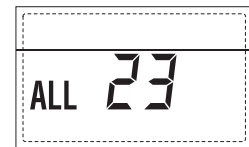

- **SOLAR S1 COLLECTOR PROBE FAILURE "ALL 24"**

When the Insol board is connected to the boiler. If the S1 solar collector probe becomes open or short circuit the display indicates ALL 24. During this error the boiler functions normally.

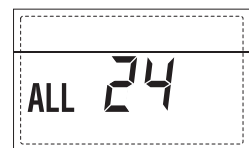

- **SOLAR S2 BOILER PROBE FAILURE "ALL 25"**

When the Insol board is connected to the boiler. If the S2 solar collector probe becomes open or short circuit the display indicates ALL 25. During this error the boiler functions normally.

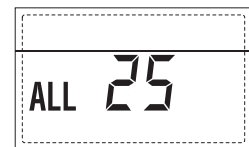

- **S3 SOLAR PROBE FAILURE "ALL 26"**

When the Insol board is connected to the boiler. If the S3 solar collector probe becomes open or short circuit the display indicates ALL 26. During this error the boiler functions normally.

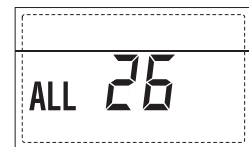

- **SOLAR APPLICATION CONFIGURATION "ALL 27"**

When the Insol board is connected to the boiler. If the hydraulic configuration of the boiler is incorrect (PAR2), the display indicates error ALL 27. During this error the boiler

continues to function normally, and only the antifreeze function on the solar board is active.



- COMPATIBILITY INPUT (S3) ANOMALY ONLY FOR SYSTEM 7 "ALL 28"

When a probe is connected instead of a clean contact on entry S3 the board on display shows the anomaly ALL 28. During this anomaly the boiler continues to function normally but for the board is active in the solar anomaly, the function is only available antifreeze collector.



- NUMBER OF CONNECTED BOARDS ERROR "ALL 29"

When the number of connected boards does not correspond to the number of boards set in the PCB (PAR 40) or there is a failure of communication with it, on the display the indicates ALL 29. During this error, the boiler continues to function normally.

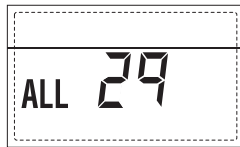

4.7 COMMISSIONING AND ROUTINE SERVICE

Commissioning and servicing can only be done by a qualified engineer.

4.7.1 Commissioning

The gas valve is factory set and should require no adjustment.

PLEASE NOTE: The combustion for this appliance has been checked, adjusted and preset at the factory for operation on the gas type specified on the appliance data plate. However it is advisable to check for correct combustion as described in 4.8.1, having first checked:

- That the boiler has been installed in accordance with these instructions.
- The integrity of the flue system and the flue seals
- The integrity of the boiler combustion circuit and the relevant seals.

Proceed to put the boiler into operation as follows, after installation a gas purge and tightness/drop test have been made. Ensure that the auto air vent (17 fig. 3) is opened, turn the electrical supply on. With the boiler on standby fill the system

and pressurise to 1.5 bar. Ensure that the pump has been manually rotated.

Open the gas cock, press the "mode key" (fig. 12). Ensure that any timers or room thermostats are in the on position. The boiler will attempt to light.

4.8 CHECK THE OPERATIONAL (WORKING) GAS INLET PRESSURE

Set up the boiler to operate at maximum rate condition (chimney sweep) as described in 4.5.1.

With the boiler operating in the maximum rate condition, check that the operational (working) gas pressure at the inlet test point (see fig 16 item 1), complies with the requirements of 1.3.

Ensure that this inlet pressure can be maintained with all other appliances in the property working

4.8.1 Combustion Check (fig. 24)

Competence to carry out the check of combustion performance.

PLEASE NOTE:

BS 6798: 2009 Specification for installation and maintenance of gas-fired boilers of rated input not exceeding 70kw net advises that:

- The person carrying out a combustion measurement should have been assessed as competent in the use of a flue gas analyser and the interpretation of the results;
- The flue gas analyser should be one meeting the requirements of BS7927 or BS-EN50379-3 and be calibrated in accordance with the analyser manufacturers requirements, and
- Competence can be demonstrated by satisfactory completion of the CPA1 ACS assessment which covers the use of electronic portable combustion gas analysers in accordance with BS7967, parts 1 to 4.

Connect the flue gas analyser to the flue gas sampling point as shown in the diagram and check combustion as described in 4.2.2 and 4.3

4.8.2 Burner inspection

Remove the burner as described in section 6.4.

Inspect the burner and if necessary clean using a soft brush, taking care not to damage the front insulation.

Check the Ignition/ionisation electrode, check the ignition spark gap (4 mm+/- 0.5 mm).

Check the ionisation electrode, check the distance from the burner (18.7 mm+/- 1 mm).

Before reassembly inspect all seals and replace as required.

4.8.3 Combustion Chamber

Remove any loose debris from the combustion chamber using a soft brush and a vacuum cleaner.

Take care not to damage the rear insulation panel.

4.8.4 Condensate Trap

The condensate trap would not normally require removal during service, but can be checked whilst the burner assembly is removed.

Carefully pour water into the heat exchanger and check that it flows freely to the drain.

Should it require removal, firstly remove the two wire clips securing the condensate drain rubber pipe to the heat exchanger and the condensate trap. Remove the pipe.

Remove the 1/2" nut securing the condensate trap to the combustion compartment.

Disconnect the drain pipe from the trap. Clean the trap and refit in reverse order.

4.8.5 Aqua Guard Filter

It is recommended that the Aqua Guard filter is checked at each service. See section 4.5.2.

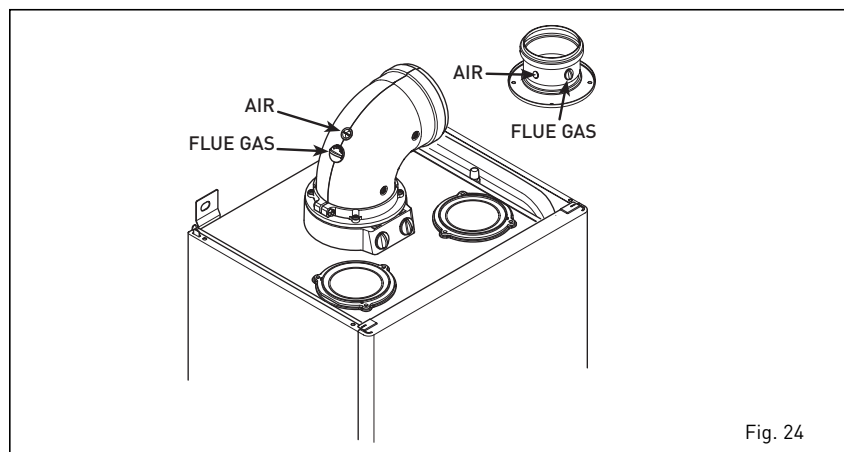

Fig. 24

GAS BOILER SYSTEM COMMISSIONING CHECKLIST

This Commissioning Checklist is to be completed in full by the competent person who commissioned the boiler as a means of demonstrating compliance with the appropriate Building Regulations and then handed to the customer to keep for future reference.

Failure to install and commission according to the manufacturer's instructions and complete this Benchmark Commissioning Checklist will invalidate the warranty. This does not affect the customer's statutory rights.

Customer name:		Telephone number:				
Address:						
Boiler make and model:						
Boiler serial number:						
Commissioned by (PRINT NAME):		Gas Safe register number:				
Company name:		Telephone number:				
Company address:						
		Commissioning date:				
To be completed by the customer on receipt of a Building Regulations Compliance Certificate*						
Building Regulations Notification Number (if applicable):						
CONTROLS (tick the appropriate boxes)						
Time and temperature control to heating	Room thermostat and programmer/timer	Programmable room thermostat				
	Load/weather compensation	Optimum start control				
Time and temperature control to hot water	Cylinder thermostat and programmer/timer	Combination Boiler				
Heating zone valves	Fitted	Not required				
Hot water zone valves	Fitted	Not required				
Thermostatic radiator valves	Fitted	Not required				
Automatic bypass to system	Fitted	Not required				
Boiler interlock		Provided				
ALL SYSTEMS						
The system has been flushed and cleaned in accordance with BS7593 and boiler manufacturer's instructions			Yes			
What system cleaner was used?						
What inhibitor was used?			Quantity litres			
Has a primary water system filter been installed?			Yes <input type="checkbox"/> No <input type="checkbox"/>			
CENTRAL HEATING MODE measure and record:						
Gas rate	m ³ /hr	OR	ft ³ /hr			
Burner operating pressure (if applicable)	mbar	OR Gas inlet pressure	mbar			
Central heating flow temperature			°C			
Central heating return temperature			°C			
COMBINATION BOILERS ONLY						
Is the installation in a hard water area (above 200ppm)?			Yes <input type="checkbox"/> No <input type="checkbox"/>			
If yes, and if required by the manufacturer, has a water scale reducer been fitted?			Yes <input type="checkbox"/> No <input type="checkbox"/>			
What type of scale reducer has been fitted?						
DOMESTIC HOT WATER MODE Measure and Record:						
Gas rate	m ³ /hr	OR	ft ³ /hr			
Burner operating pressure (at maximum rate)	mbar	OR Gas inlet pressure at maximum rate	mbar			
Cold water inlet temperature			°C			
Hot water has been checked at all outlets			Yes <input type="checkbox"/> Temperature °C			
Water flow rate			l/min			
CONDENSING BOILERS ONLY						
The condensate drain has been installed in accordance with the manufacturer's instructions and/or BS5546/BS6798			Yes <input type="checkbox"/>			
ALL INSTALLATIONS						
Record the following:	At max. rate:	CO	ppm	AND	CO/CO ₂	Ratio
	At min. rate: (where possible)	CO	ppm	AND	CO/CO ₂	Ratio
The heating and hot water system complies with the appropriate Building Regulations						Yes <input type="checkbox"/>
The boiler and associated products have been installed and commissioned in accordance with the manufacturer's instructions						Yes <input type="checkbox"/>
The operation of the boiler and system controls have been demonstrated to and understood by the customer						Yes <input type="checkbox"/>
The manufacturer's literature, including Benchmark Checklist and Service Record, has been explained and left with the customer						Yes <input type="checkbox"/>
Commissioning Engineer's Signature						
Customer's Signature						
(To confirm satisfactory demonstration and receipt of manufacturer's literature)						

*All installations in England and Wales must be notified to Local Authority Building Control (LABC) either directly or through a Competent Persons Scheme. A Building Regulations Compliance Certificate will then be issued to the customer.

© Heating and Hotwater Industry Council (HHIC)



SERVICE RECORD

It is recommended that your heating system is serviced regularly and that the appropriate Service Interval Record is completed.

Service Provider

Before completing the appropriate Service Record below, please ensure you have carried out the service as described in the manufacturer's instructions. Always use the manufacturer's specified spare part when replacing controls.

SERVICE 01					Date:
Engineer name:					
Company name:					
Telephone No:					
Gas safe register No:					
Record:	At max. rate:	CO	ppm	AND	CO ₂ %
	At min. rate: (Where Possible)	CO	ppm	AND	CO ₂ %
Comments:					
Signature					

SERVICE 02					Date:
Engineer name:					
Company name:					
Telephone No:					
Gas safe register No:					
Record:	At max. rate:	CO	ppm	AND	CO ₂ %
	At min. rate: (Where Possible)	CO	ppm	AND	CO ₂ %
Comments:					
Signature					

SERVICE 03					Date:
Engineer name:					
Company name:					
Telephone No:					
Gas safe register No:					
Record:	At max. rate:	CO	ppm	AND	CO ₂ %
	At min. rate: (Where Possible)	CO	ppm	AND	CO ₂ %
Comments:					
Signature					

SERVICE 04					Date:
Engineer name:					
Company name:					
Telephone No:					
Gas safe register No:					
Record:	At max. rate:	CO	ppm	AND	CO ₂ %
	At min. rate: (Where Possible)	CO	ppm	AND	CO ₂ %
Comments:					
Signature					

SERVICE 05					Date:
Engineer name:					
Company name:					
Telephone No:					
Gas safe register No:					
Record:	At max. rate:	CO	ppm	AND	CO ₂ %
	At min. rate: (Where Possible)	CO	ppm	AND	CO ₂ %
Comments:					
Signature					

SERVICE 06					Date:
Engineer name:					
Company name:					
Telephone No:					
Gas safe register No:					
Record:	At max. rate:	CO	ppm	AND	CO ₂ %
	At min. rate: (Where Possible)	CO	ppm	AND	CO ₂ %
Comments:					
Signature					

SERVICE 07					Date:
Engineer name:					
Company name:					
Telephone No:					
Gas safe register No:					
Record:	At max. rate:	CO	ppm	AND	CO ₂ %
	At min. rate: (Where Possible)	CO	ppm	AND	CO ₂ %
Comments:					
Signature					

SERVICE 08					Date:
Engineer name:					
Company name:					
Telephone No:					
Gas safe register No:					
Record:	At max. rate:	CO	ppm	AND	CO ₂ %
	At min. rate: (Where Possible)	CO	ppm	AND	CO ₂ %
Comments:					
Signature					

SERVICE 09					Date:
Engineer name:					
Company name:					
Telephone No:					
Gas safe register No:					
Record:	At max. rate:	CO	ppm	AND	CO ₂ %
	At min. rate: (Where Possible)	CO	ppm	AND	CO ₂ %
Comments:					
Signature					

SERVICE 10					Date:
Engineer name:					
Company name:					
Telephone No:					
Gas safe register No:					
Record:	At max. rate:	CO	ppm	AND	CO ₂ %
	At min. rate: (Where Possible)	CO	ppm	AND	CO ₂ %
Comments:					
Signature					

*All installations in England and Wales must be notified to Local Authority Building Control (LABC) either directly or through a Competent Persons Scheme. A Building Regulations Compliance Certificate will then be issued to the customer.



5 FAULT FINDING

If an electrical fault occurs on the appliance the preliminary electrical system checks must be carried out first.

When any service or replacement of electrical components which has required the breaking and re-making of electrical connections has taken place, the following tests must be repeated:

- earth continuity;
- short circuit;
- polarity;
- resistance to earth.

5.1 EARTH CONTINUITY CHECK

Appliances must be electrically disconnected, meter set on Ω (ohm) x 1 scale and adjust zero if necessary. Test leads from any appliance earth point (e.g. inside control box) see wiring diagrams (section 7) to earth pin on plug.

Resistance should be less than 1 Ω (ohm). If the resistance is greater than 1 Ω (ohm) check all earth wires for continuity and all contacts are clean and tight. If the resistance to earth is still greater than 1 Ω (ohm) then this should be investigated further.

5.2 SHORT CIRCUIT CHECK

Switches turned FULL ON - meter set on Ω (ohms) x 1 scale. Test leads from L to N on appliance terminal block, if meter reads 0 then there is a short circuit.

Meter set on Ω (ohm) x 100 scale. Repeat it with leads from L to E. If meter reads less than infinity (∞) there is a fault.

NOTE: Should it be found that the fuse has failed but no fault is indicated, a detailed continuity check (i.e. by disconnecting and checking each component) is required to trace the faulty component. It is possible that a fault could occur as a result of local burning/arcing but no fault could be found under test. However, a detailed visual inspection should reveal evidence of burning around the fault.

5.3 POLARITY CHECK

Appliance reconnected to mains supply and meter set on 300 V ac scale. Test at appliance terminal block.

- Test leads from L to N meter reads

approx.: 240 V ac.

- Test leads from L to E " * " meter reads approx. 240 V ac.
- Test leads from N to E " * " meter reads from 0 to 15 V ac.

5.4 RESISTANCE TO EARTH CHECK

Appliance must be disconnected from main supply and meter on Ω (ohm) x 100 scale.

All switches including thermostat on test leads from L to E - if meter reads other than infinity (∞) there is a fault which should be isolated.

A detailed continuity check is required to trace the faulty component.

IMPORTANT:

These series of checks are the first electrical checks to be carried out during a fault finding procedure. On completion of the service/fault finding task which has required the breaking and remaking of electrical connections then the checks 5.1 Earth continuity, 5.3 Polarity and 5.4 Resistance to earth must be repeated.

6 REPLACEMENT OF PARTS

6.1 EXPANSION VESSEL

- Turn off power supply
- Remove boiler cover, see 4.4.
- Isolate flow and return valves
- Drain boiler using fitted drain vent
- Disconnect expansion pipe
- Loosen top fixing screw and remove lower fixing screw
- Remove vessel
- Check new vessel for correct pressure 1- 1.25 bar
- Refit in reverse order.

6.2 IGNITION ELECTRODE

- Turn off power supply
- Remove boiler cover see 4.4
- Remove sealed chamber cover
- Disconnect electrode from ignition transformer
- Pull lead through grommet
- Remove electrode fixing screw
- Carefully remove electrode from burner
- Replace in reverse order.

6.3 IONISATION ELECTRODE

- Turn off power supply
- Remove boiler cover see 4.4
- Remove sealed chamber cover
- Disconnect electrode
- Remove electrode fixing screw
- Carefully remove electrode from burner
- Replace in reverse order.

6.4 MAIN BURNER

- Turn off power supply
- Isolate gas supply
- Remove boiler cover
- Remove sealed chamber cover
- Disconnect gas connection at injector
- Disconnect air sensing tube
- Disconnect two plugs to fan
- Remove ignition electrode 6.3
- Disconnect ionisation electrode
- Remove 4 x 10mm nuts securing burner to heat exchanger
- Carefully lift out burner assembly
- Refit in reverse order
- Test for gas tightness.

6.5 FAN ASSEMBLY

- Remove burner assembly as described in 6.4
- Remove 2 x 8mm bolts and loosen 2 x 8mm securing fan to burner assembly
- Remove restrictor plate and fit to new fan
- Refit in reverse order
- Recommission boiler
- Test for gas tightness.

6.6 MAIN HEAT EXCHANGER

- Turn off power supply
- Isolate gas supply
- Isolate flow and return valves
- Drain boiler using drain vent
- Remove burner assembly as described in 6.4
- Remove flue connection
- Disconnect flue sensor
- Disconnect limit stat
- Remove condensate drain connections
- Disconnect flow and return connections
- Remove two fixing brackets
- Lift out heat exchanger
- Refit in reverse order
- Recommission boiler
- Test for gas tightness.

6.7 FLUE SENSOR

- Turn off power supply
- Remove cover
- Remove sealed chamber cover
- Disconnect flue sensor
- Unscrew sensor
- Replace in reverse order.

6.8 100° SAFETY STAT

- Turn off power supply
- Remove cover
- Remove sealed chamber cover
- Disconnect 100° safety stat
- Remove fixing screws
- Refit in reverse order.

6.9 HEATING THERMISTOR (SM SENSOR)

- Turn off power supply
- Remove cover
- Isolate flow and return valves
- Drain boiler using drain vent
- Disconnect thermistor
- Unscrew thermistor (catch any water lost)
- Refit in reverse.

6.10 D.H.W. THERMISTOR (SS SENSOR)

- Turn off power supply
- Remove cover see 4.4
- Isolate cold water supply valve
- Open a D.H.W. tap
- Disconnect thermistor
- Unscrew thermistor (catch any water lost)
- Refit in reverse.

6.11 GAS VALVE (fig. 25)

- Turn off power supply
- Isolate gas supply
- Remove boiler cover see 4.4

- Disconnect wiring from gas valve
- Disconnect sensing tube
- Remove gas valve
- Refit in reverse order ensuring seals are replaced as required
- **This operation to be performed only when the gas valve is replaced or gas conversion.**



IMPORTANT: The working inlet gas pressure must not be less than 19mb.

Do **not** connect the analyser until required in these instructions:

1. If the heating system is hot, temporarily replace the sensor with a loose one.

2. Open the downstream test point (4 fig.25) and connect a digital manometer set on the mmH2O scale. Ensure the meter is zeroed.

3. Fully open the SHUTTER (5 fig.25) -turn anti clockwise

4. Press and hold the  button for 10 seconds to enter "chimney sweep"  will appear flashing on the display and the boiler runs at minimum power.

5. With the SHUTTER (5 fig.25) fully open, adjust the OFF-SET (6 fig.25) to obtain the first pressure value shown in Table 1 - OFF-SET column, ensure that the value is correct for the gas being used. If these figure are not obtainable (low), confirm that the working inlet gas pressure is correct.

6. Press the  button, the boiler will increase to maximum power.

7. Close the SHUTTER (5 fig.25) to obtain the second pressure reading indicated in Table 1 - SHUTTER column.

8. Once these adjustments have been obtained, a flue gas analysis must be done. See section 4.2.2 of the installation manual for full details.

9. Press the  button to return the boiler to minimum output.

10. Now connect the flue gas analyser.
11. Check the analyzer CO2/Ratio and compare to values reported in Table 1. Make any final adjustments by small adjustments to the OFF-SET screw (6 fig. 25), allow time for the analyser to respond to the adjustments.

12. Press the  button, the boiler will move to maximum output. Verify that the CO2/Ratio. Make any final adjustments by small adjustments to the SHUTTER (5 fig.25) allow time for the analyser to respond.

13. Recheck the low reading by pressing the  button.

14. Press the Standby  key to exit.

15. Remove the manometer and analyser, close the test points, and check for tightness.

- Check for gas soundness.

6.12 PRINTED CIRCUIT BOARD (PCB)

- Isolate from power supply
- Remove screw securing control panel
- Lower panel to horizontal position
- Remove PCB covers
- Disconnect all wiring
- Remove PCB fixing screws
- Ensure any PCB links are matched to old board
- Reset PAR 1 and PAR 2 as per the table 3.3.1
- Refit in reverse order
- Recommission boiler.

6.13 PUMP MOTOR

- Isolate boiler
- Remove cover
- Isolate flow and return valves
- Drain boiler using drain vent
- Remove electrical lead from pump
- Remove 4 x fixing screws from pump housing catching any excess water
- Pull pump forward
- Refit in reverse order

6.14 DOMESTIC HOT WATER HEAT EXCHANGER

- Isolate boiler
- Remove cover
- Isolate flow and return
- Turn on D.H.W tap
- Close cold water supply isolation valve
- Drain boiler using drain vent
- Remove 2 x screws from RH and LH technical
- Remove plate heat exchanger catching any excess water
- Ensure that the four O rings are removed from the technical assembly
- Fit the new O rings supplied with new heat exchanger to the heat exchanger
- Refit in reverse order

6.15 MOTOR HEAD

- Isolate mains
- Remove cover
- Remove pin from valve head body
- Disconnect lead
- Lift motor upwards
- Refit in reverse order

6.15.1 DIVERTER VALVE CARTRIDGE

- isolate boiler
- remove cover
- isolate flow and return valves
- drain boiler using drain vent

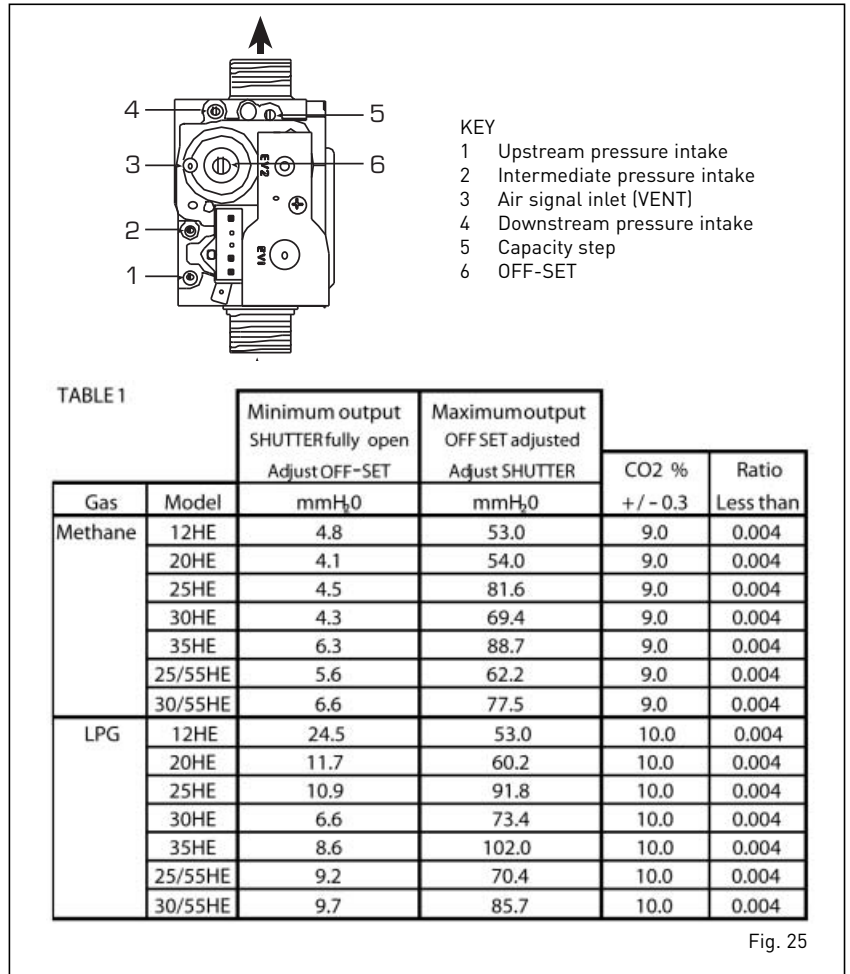

- remove air inlet duct
- disconnect return pipe from pump housing
- unplug pump removing top cover
- remove 2x screws holding pump and pull forwards catching any excess water
- remove motor head as described in 6.15
- remove pin, lift cartridge housing upwards catching any excess water
- refit in reverse order ensure cartridge is locked in position

6.16 INTERNAL AUTO AIR VENT (AAV)

- Turn off power supply
- Isolate flow and return valves
- Remove boiler cover
- Drain boiler using drain vent
- Remove AAV
- Replace in reverse order.

6.17 SAFETY VALVE

- Turn off power supply
- Isolate flow and return valves
- Remove boiler cover
- Drain boiler using drain vent
- Disconnect pipe from safety valve
- Remove safety valve securing clip
- Remove safety valve, catch any water lost
- Refit in reverse.

6.18 DHW THERMISTOR (WHEN FITTED)

- Isolate boiler
- Remove cover
- Isolate cold inlet
- Open hot tap
- Remove clip
- Pull upwards and remove, catching excess water
- Refit in reverse order

6.19 WATER PRESSURE TRANSDUCER

- Isolate boiler
- Remove cover
- Isolate cold inlet
- Open hot tap
- Remove clip
- Pull upwards and remove, catching excess water
- Refit in reverse order

6.20 DHW FLOW SENSOR

- Isolate boiler
- Remove cover
- Remove cable from flow sensor and pull forward
- Lift flow sensor blue clip pull forward
- Refit in reverse order

7 EXPLODED VIEWS

8109195 - 8109196 - 8109197 - 8109198 - 8109199

MURELLE EV HE 12T - 20T - 25T - 30T - 35T UK

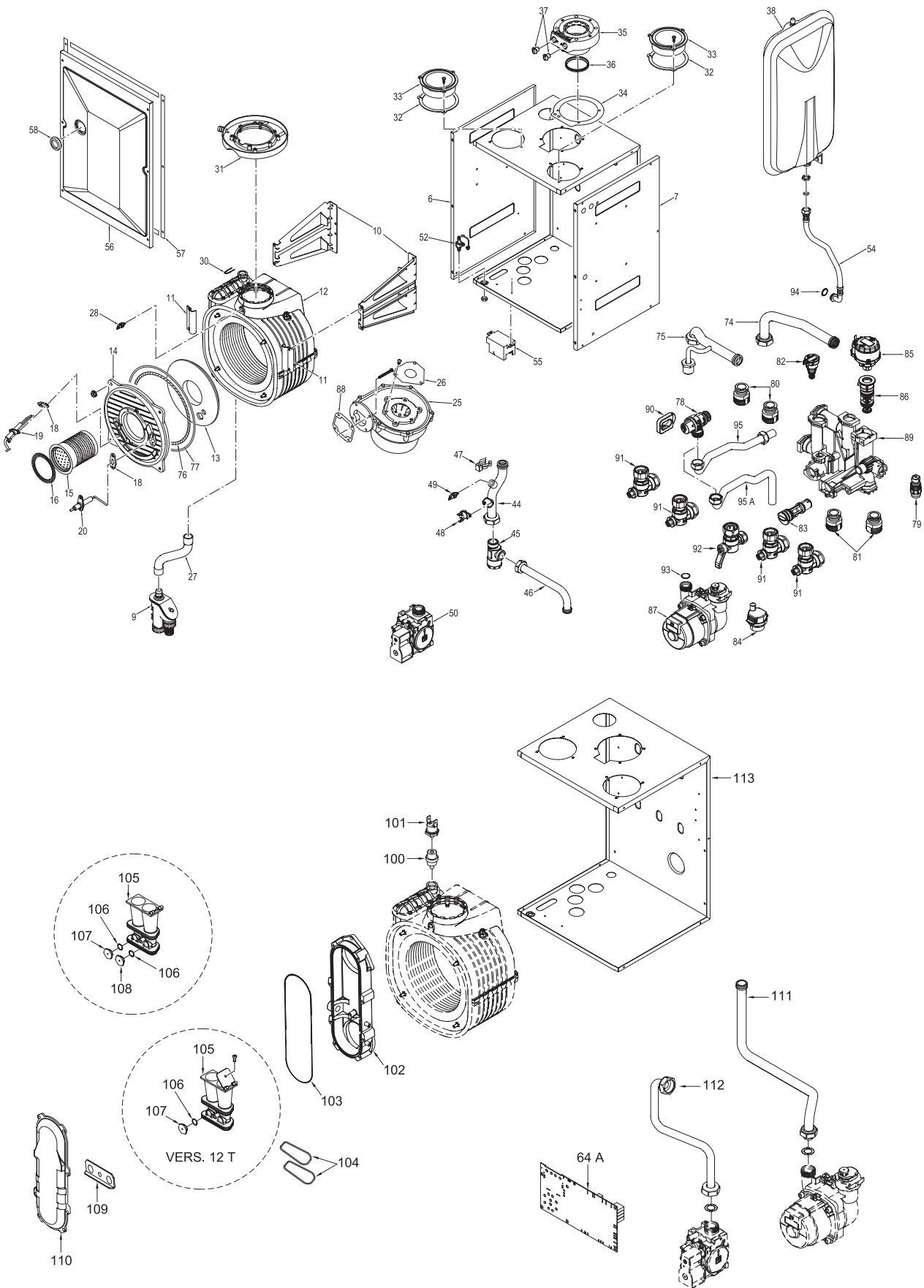

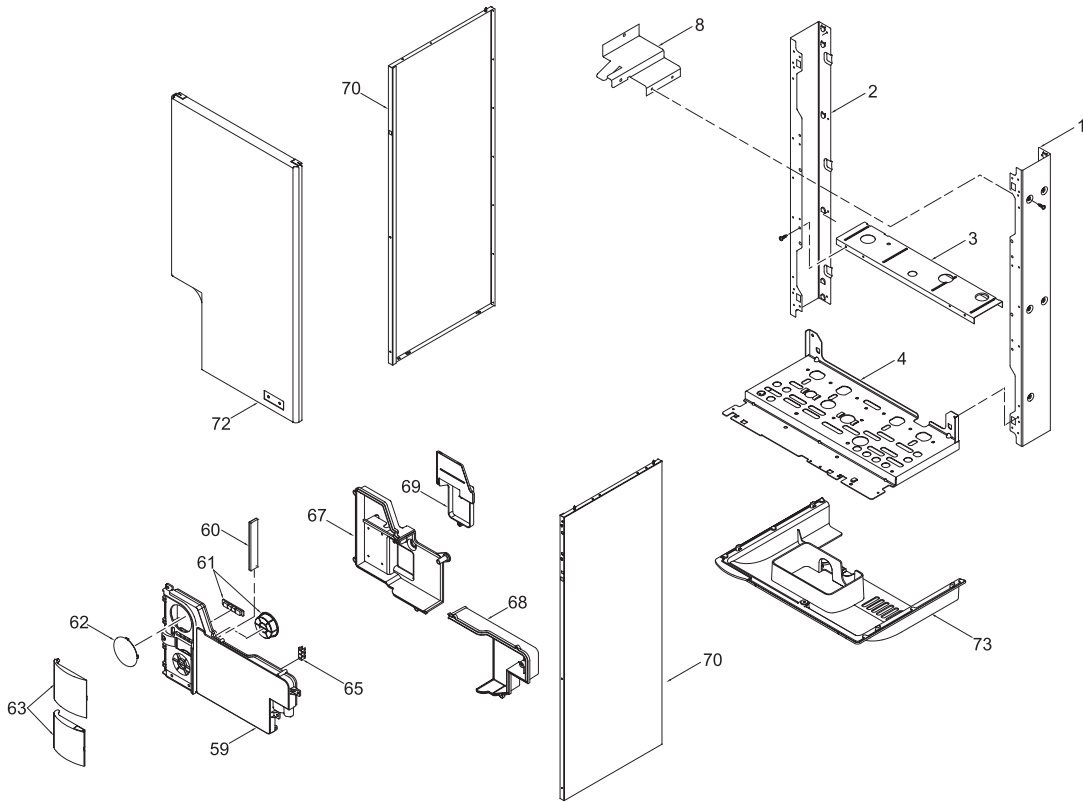

Pos.	Code	Description	
1	6138533	Right hand side frame part	
2	6138632	Left hand side frame part	
3	6255431	Expansion vessel lower support	
4	6138894	Frame assembly lower side	
6	6266152	Sealed chamber left hand side panel	
7	6266153	Sealed chamber right hand side panel	
8	6189589	Expansion vessel fixing bracket	
9	6277205	Water trap	
10	6010832	Main exchanger supporting bracket	12T-25T
10 A	6010830	Main exchanger supporting bracket	20T
10 B	6010833	Main exchanger supporting bracket	30T
10 C	6010831	Main exchanger supporting bracket	35T
11	6010829	Main exchanger fixing bracket	
12	6278911	Main exchanger body	12T
12 A	6278913	Main exchanger body	20T-25T
12 B	6278912	Main exchanger body	30T
12 C	6278910	Main exchanger body	35T
13	6269008	Main exchanger door insulation	
14	6278853	Main exchanger door	
15	6278350	Burner	12T
15 A	6278359	Premix burner	FROM 20T TO 35T
16	6174823	Gasket for burner flange	
18	6174809	Gasket for ignition electrode	
19	6221631	Ignition electrode	12T
19 A	6221632	Ignition electrode	FROM 20T TO 35T
20	6221630	Ionisation electrode	12T
20 A	6221623	Ionisation electrode	FROM 20T TO 35T
25	6261412	Fan	FROM 12T TO 30T
25 A	6261405	Fan	35T
26	6028641	Air diaphragm	
26 A	6028643	Air diaphragm diam. 27	25T-30T
27	6034155	Condensate drainage pipe	
28	6277130	Probe NTC D.4X40	
30	6226624	Spring air vent knob	
31	6288010	Size pick up condensate	
32	6028707	Air intake gasket	
33	6288000	Air intake	
34	6028710	Air/smoke manifold gasket	
35	6287912	Air/smoke manifold	
36	6248817	Lip seal for diam. 60 pipe	
37	6147409	Air/smoke manifold plug M14x1.5	
38	5183712	Rectang. expansion vessel 8 l.	FROM 12T TO 25T
38 A	5183722	Rectang. expansion vessel 10 l.	30T-35T
44	6277723	Pipe connect. exchanger-C.H filter	FROM 12T TO 30T
44 A	6277721	Pipe connect. exchanger-C.H filter	35T
45	6295501	C.H. filter 3/4"M x 3/4"M	
46	6277729	Pipe connect. C.H. filter-C.H. flow	
47	6226619	Spring for heat exchanger connection	
48	6146701	100 °C safety stat	
49	6231351	Plunged sensor	
50	6243823	Gas valve type	
52	6280590	Three way fitting + cap kit	
54	6017312	Flexible pipe	

Pos.	Code	Description	
55	6098315	Ignition transformer	
56	6288314	Sealed chamber front panel	
57	5192200	Gasket for sealed chamber	
58	6001210	Peephole	
59	6304700	Control panel	
60	6305160	Guidelight with led	
61	6305120	Kit Rubber button	
62	6247327	Cap for time programmer	
63	6304890	Flap door assembly	
64 A	6301416	Main PCB	
65	2211610	Earth faston	
67	6305000	Cover	
68	6305010	connection cover	
69	6305020	Time programmer cover	
70	6304430	casing left/right side panel	
72	6304231	Casing front panel	
73	6269531	Fittings protection	
74	6277937	Tanck return pipe	
75	6277938	Tanck flow pipe	
76	6248860	Glass fibre sealing cord	
77	6248861	Combustion chamber O-ring	
78	6040211	Pressure relief valve 3 bar	
79	6319603	Discharger cock	
80	6120535	Nipple	
81	6120533	C.H Nipple	
82	6273608	Water pressure transducer	
83	6319641	By-pass 2 (new)	
84	6013182	Automatic air vent	
85	6319620	Divertor valve motor	
86	6319625	Diverting valve body	
87	6272312	Circulating pump	
88	6174816	Gasket for fan flange	
89	6319696	C.H. Technyl manifold group	
90	6275910	Pressure relief valve operation lever	
91	6177505	Ball cock 3/4" x 22	
92	6177530	Gas cock 3/4" F x 15	
93	6226457	O-ring 12bis diam. 16x1,90	
94	6226464	O-ring 115 diam. 11,91x2,62	
95	6157648	Pressure relief valve drain pipe	FROM 12T TO 30T
95 A	6157649	Pressure relief valve drain pipe	35T
100	6112330	Bush thermostatic	
101	6146728	Limit stat auto reset 80 °C	
102	6278813	Air-gas hose lower side	
103	6226465	O-ring diam. 183,83x2,62	
104	6226470	ORing 52,07 x 2,62	
105	5200310	Mixer group	12T
105 A	6274372	Mixer	20T-25T
105 B	6274370	Mixer	30T
105 C	6274371	Mixer	35T
107	6322356	Hexagonal nozzle diam. 3,30	FROM 12T
107 A	6322358	Hexagonal nozzle diam. 2,60	FROM 12T TO 25T LPG
107 B	6322350	Hexagonal nozzle diam. 3,80	30T MET
107 C	6322352	Hexagonal nozzle diam. 2,90	30T LPG
107 D	6322353	Hexagonal nozzle diam. 4,00	35T MET
107 E	6322354	Hexagonal nozzle diam. 3,00	35T LPG
108	6322306	Round nozzle diam. 2,40	20T-25T MET
108 A	6322308	Round nozzle diam. 1,90	20T-25T LPG
108 B	6322300	Round nozzle diam. 2,80	30T-35T MET/LPGX35
108 C	6322302	Round nozzle diam. 2,20	30T LPG
108 D	6322303	Round nozzle diam. 3,50	35T MET
109	6267119	Nozzle locking bracket	
110	6278812	Air-gas hose upper side	
111	6227447	C.H. return pipe	12T
111 A	6227436	C.H. return pipe	FROM 20T TO 35T
112	6277422	Pipe connecting gas valve-mixer	FROM 12T TO 25T
112 A	6277421	Pipe connecting gas valve-mixer	30T
112 B	6277423	Pipe connecting gas valve-mixer	35T
113	6266075	Sealed chamber rear panel	12T
113 A	6266074	Sealed chamber rear panel	FROM 20T TO 35T
700	6231331	D.H.W. tank sensor	
702	6316200	Connector 2 poli	
703	6316202	Connector 4 poli CN6	
704	6316203	Connector 4 poli CN4	
104	6316204	Connector 8 poli CN7	
705	6316210	9 pole cable connector CN3	
706	6316213	3 pole cable connector CN14	
707	6316280	4 pole cable connector CN12	
708	6316283	5+4+2 pole cable connector	12T-20T
709	6316285	14 pole cable connector CN2	
710	6316295	4 pole cable connector CN9	
711	5197171	Complete control panel	12T-20T
713	6186587	Ionisation electrode cable	
714	6316259	5 pole cable connector	35T
715	6319698	O-ring kit for hydraulic group	
717	6281534	Gaskets kit	
718	6319699	Split pin kit for hydraulic group	
725	5198890	Technyl hydraulic group	
726	6319695	Murelle-Format-.....o-ring kit	
727	6319145	9 pole female cable connector	
728	6319155	2 pole cable connector	FROM 12T TO 25T
729	6323816	14 pole female cable connector	
730	5197173	Complete control panel	12T-20T
731	5185138	Conversion kit to LPG	FROM 12T TO 25T
732	5197174	Complete control panel	FROM 25T TO 35T
733	5185139	Conversion kit to LPG	30T
734	5185140	Conversion kit to LPG	35T

8109117 MURELLE EV HE 25 -UK

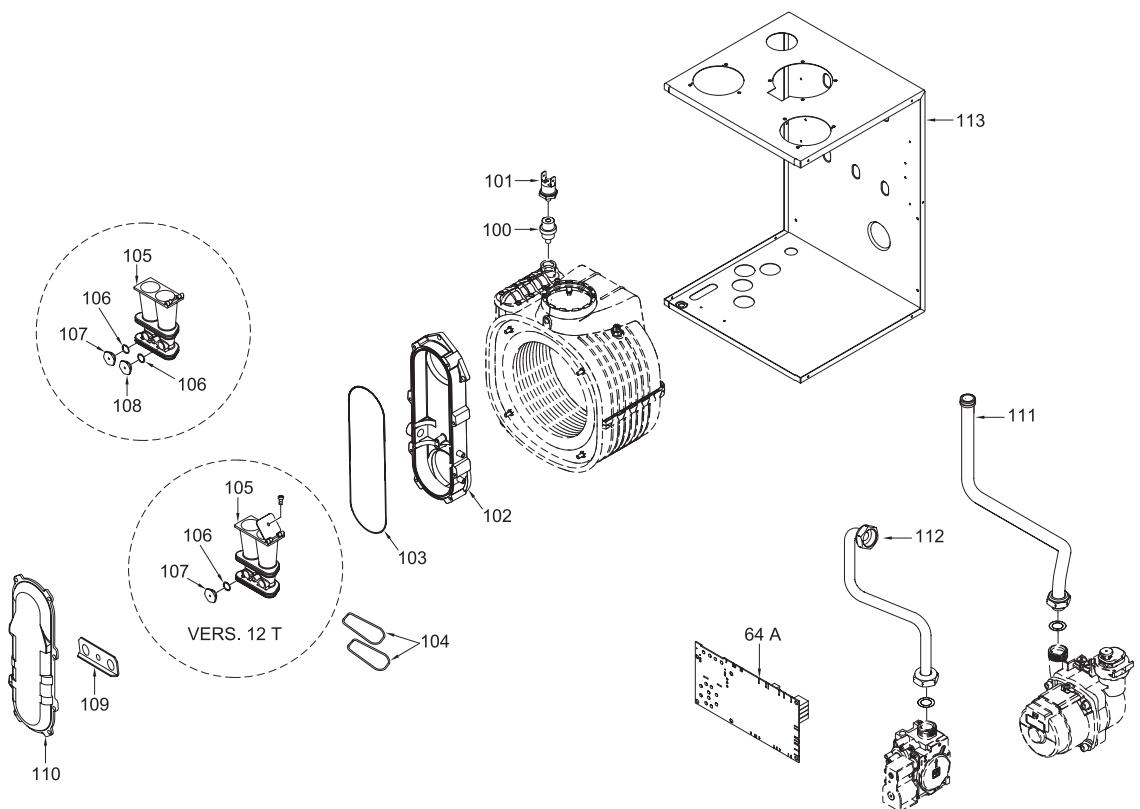
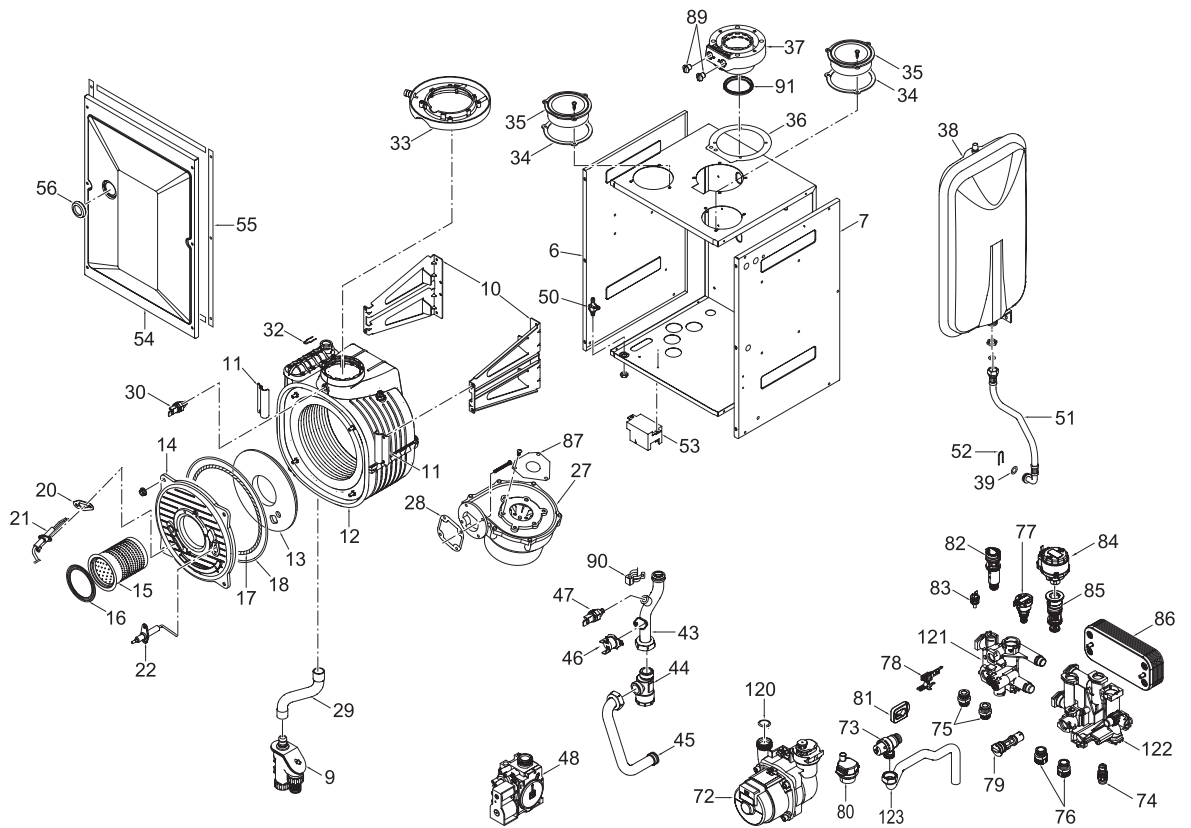

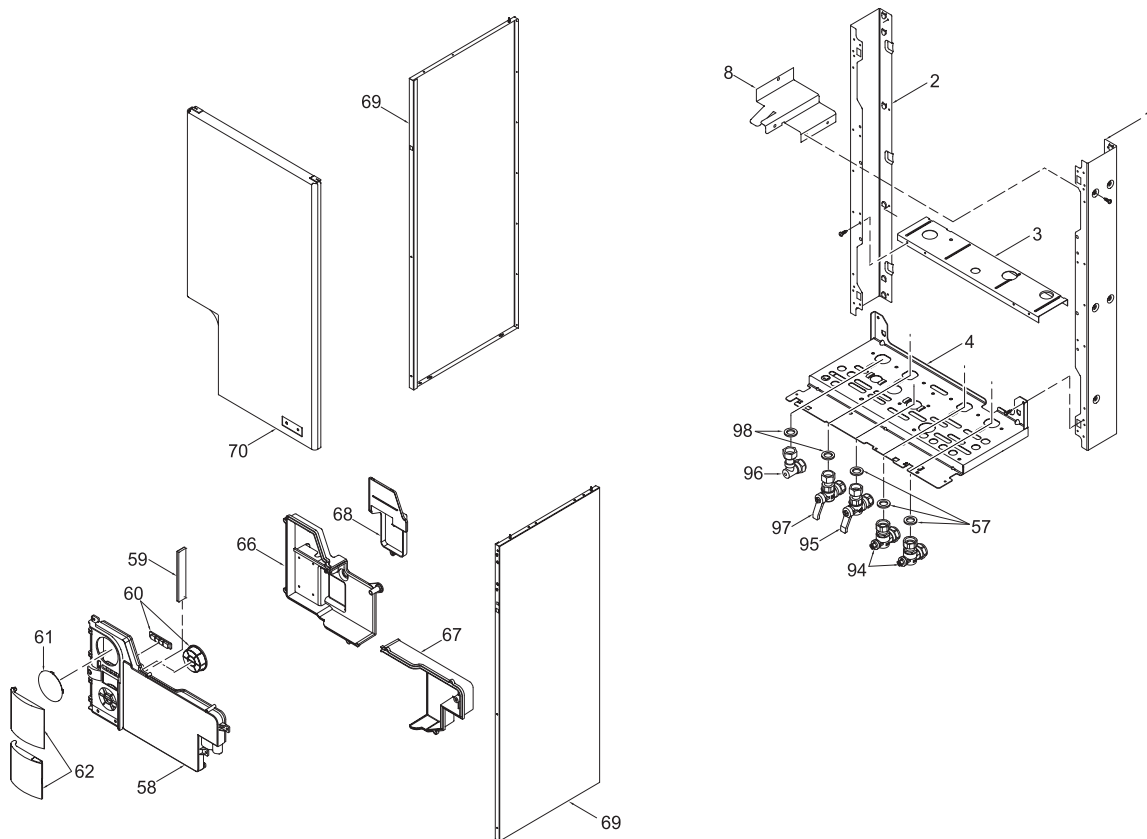

Pos.	Code	Description
1	6138533	Right hand side frame part
2	6138632	Left hand side frame part
3	6255431	Expansion vessel lower support
4	6138894	Frame assembly lower side
6	6266152	Sealed chamber left hand side panel
7	6266153	Sealed chamber right hand side panel
8	6189589	Expansion vessel fixing bracket
9	6277205	Water trap
10	6010830	Main exchanger supporting bracket
11	6010829	Main exchanger fixing bracket
12	6278913	Main exchanger body
13	6269008	Main exchanger door insulation
14	6278853	Main exchanger door
15	6278359	Premix burner
16	6174817	Gasket for burner flange
17	6248860	Glass fibre sealing cord
18	6248861	Combustion chamber O-ring
20	6174809	Gasket for ignition electrode
21	6221632	Ignition electrode
22	6221623	Ionisation electrode
27	6261412	Fan
28	6174816	Gasket for fan flange
29	6034155	Condensate drainage pipe
30	6277130	Probe NTC D.4X40
32	6226624	Spring air vent knob
33	6288010	Size pick up condensate
34	6028707	Air intake gasket

Pos.	Code	Description
35	6288000	Air intake
36	6028710	Air/smoke manifold gasket
37	6287912	Air/smoke manifold
38	5183712	Rectang. expansion vessel 8 l.
39	6226464	O-ring 115 diam. 11,91x2,62
43	6277723	Pipe connect. exchanger-C.H filter
44	6295501	C.H. filter 3/4"M x 3/4"M
45	6277728	Pipe connect. C.H. filter-C.H. flow
46	6146701	100°C safety stat
47	6231351	Plunged sensor
48	6243823	Gas valve type
50	6280590	Three way fitting + cap kit
51	6017312	Flexible pipe
52	6226627	Expansion vassel fixing spring
53	6098315	Ignition transformer
54	6288314	Sealed chamber front panel
55	5192200	Gasket for sealed chamber
56	6001210	Peephole
57	2030228	Gasket diam. 17x24x2
58	6304700	Control panel
59	6305160	Guidelight with led
60	6305120	Kit Rubber button
61	6247327	Cap for time programmer
62	6304890	Flap door assembly
64 A	6301416	Main PCB
66	6305000	Cover
67	6305010	Connection cover
68	6305020	Time programmer cover
69	6304430	casing left/right side panel
70	6304231	Casing front panel
72	6272312	Circulating pump
73	6040211	Pressure relief valve 3 bar
74	6319603	Discharger cock
75	6120532	D.H.W. Nipple
76	6120533	C.H Nipple
77	6273608	Water pressure transducer
78	6319601	Sensor hall complete
79	6319641	By-pass 2 (new)
80	6013182	Automatic air vent
81	6275910	Pressure relief valve operation lever
82	6319630	Flowmeter
83	6231364	Plunged sensor
84	6319620	Divertor valve motor
85	6319625	Diverting valve body
86	6319692	Kit 18 plate heat exchanger + or
87	6028646	Air diaphragm
89	6147409	Air/smoke manifold plug M14x1.5
90	6226619	Spring for heat exchanger connection
91	6248817	Lip seal for ù 60 pipe
94	6177505	Ball cock 3/4" x 22
95	6177530	Gas cock 3/4" F x 15
96	6142330	Quarter bend 1/2" x 15
97	6177506	Ball cock 1/2" x 15
98	2030227	Gasket diam. 12x18x2
100	6112330	Bush thermostatic

Pos.	Code	Description
101	6146728	Limit stat auto reset 80°C
102	6278813	Air-gas hose lower side
103	6226465	O-ring diam. 183,83x2,62
104	6226470	ORing 52,07 x 2,62
105	6274372	Mixer
106	6226403	O-ring 2031
107	6322356	Hexagonal nozzle diam. 3,30 - MET
107 A	6322358	Hexagonal nozzle diam. 2,60 - LPG
108	6322306	Round nozzle diam. 2,40 - MET
108 A	6322308	Round nozzle diam. 1,90 - LPG
109	6267119	Nozzle locking bracket
110	6278812	Air-gas hose upper side
111	6227436	C.H. return pipe
112	6277422	Pipe connecting gas valve-mixer
113	6266074	Sealed chamber rear panel
120	6226457	O-ring 12bis diam. 16x1,90
121	6319680	D.H.W. Technyl manifold group
122	6319681	C.H. Technyl manifold group
123	6157649	Pressure relief valve drain pipe
700	6316202	Connector 4 poli CN6
701	6316203	Connector 4 poli CN4
702	6316204	Connector 8 poli CN7
703	6316213	3 pole cable connector CN14
704	6316274	4 pole cable connector CN9
705	6316280	4 pole cable connector CN12
706	6316282	5+4+2 pole cable connector
707	5189040	Valve pack and jig kit
708	6127214	Main cable L=1500
709	6186587	Ionisation electrode cable
710	6319699	Split pin kit for hydraulic group
711	6319698	O-ring kit for hydraulic group
712	6281534	Gaskets kit
713	6319695	Murelle-Format-....o-ring kit
714	5198695	Technyl hydraulic group
715	6211793	Hydr.group Bitron caps kit exp
716	5185138	Conversion kit to LPG
717	5197104	Complete control panel
718	6319145	9 pole female cable connector
719	6323815	14 pole cable connector

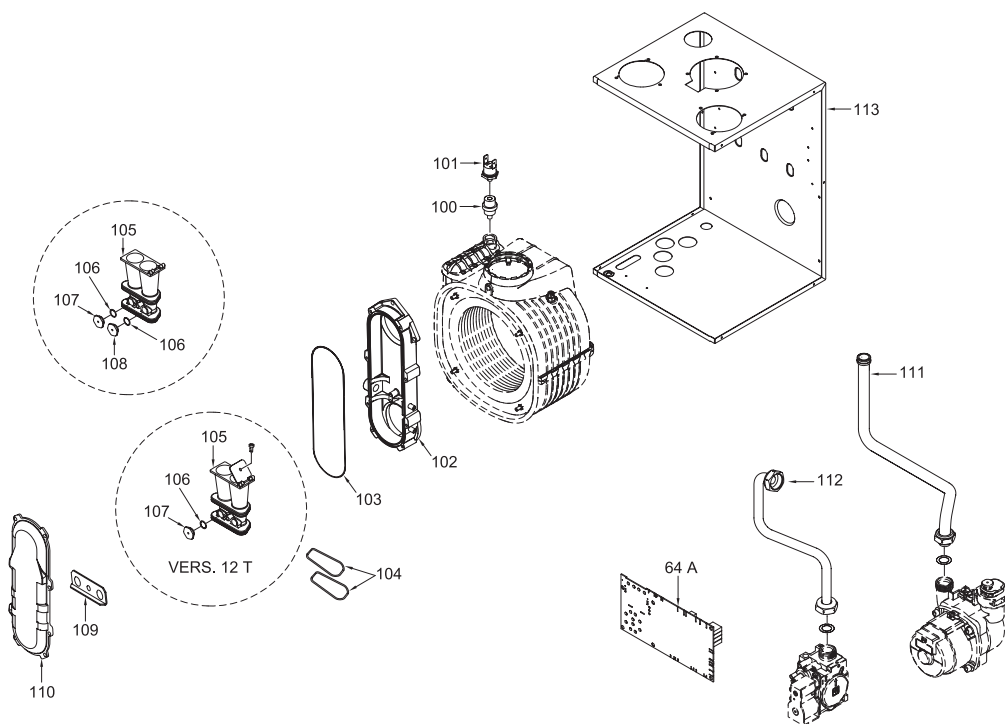
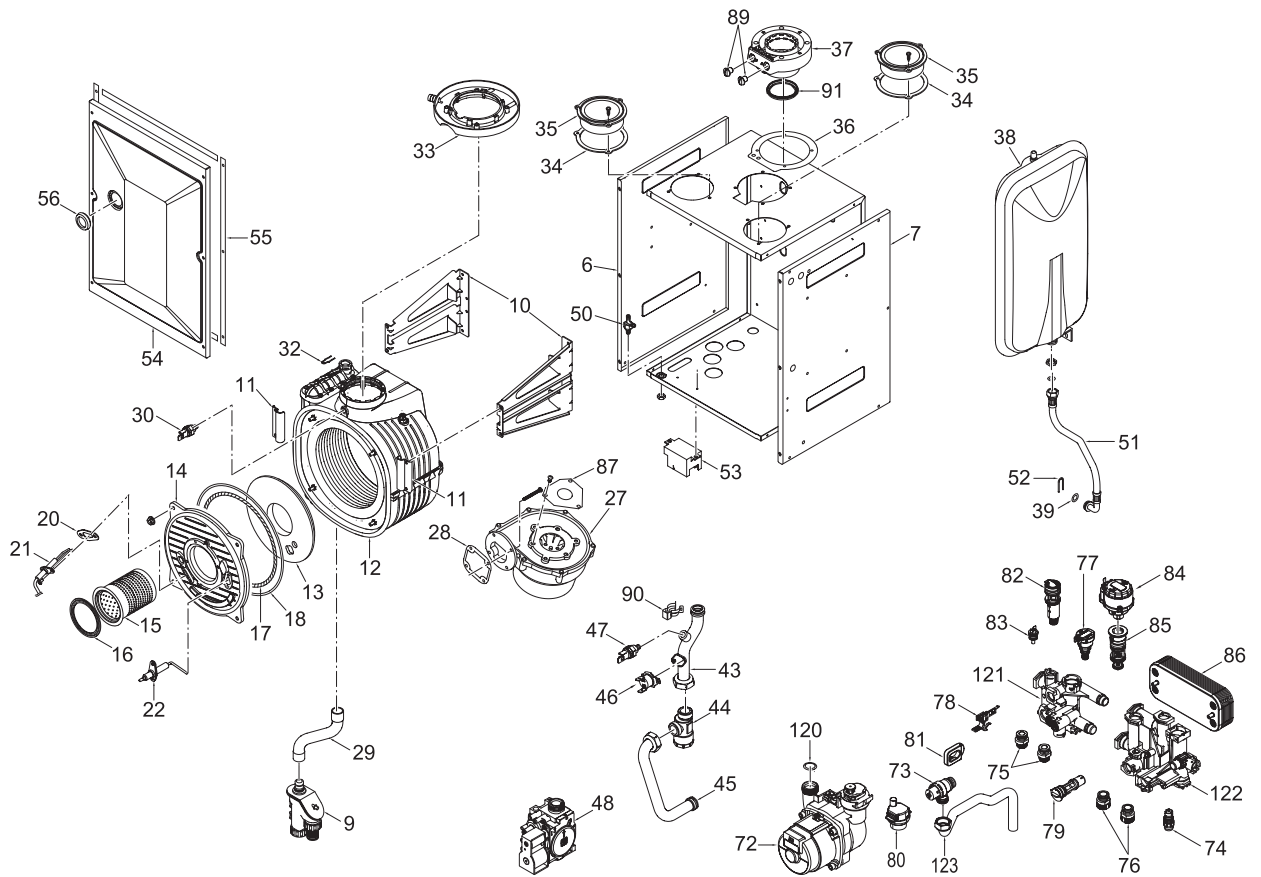

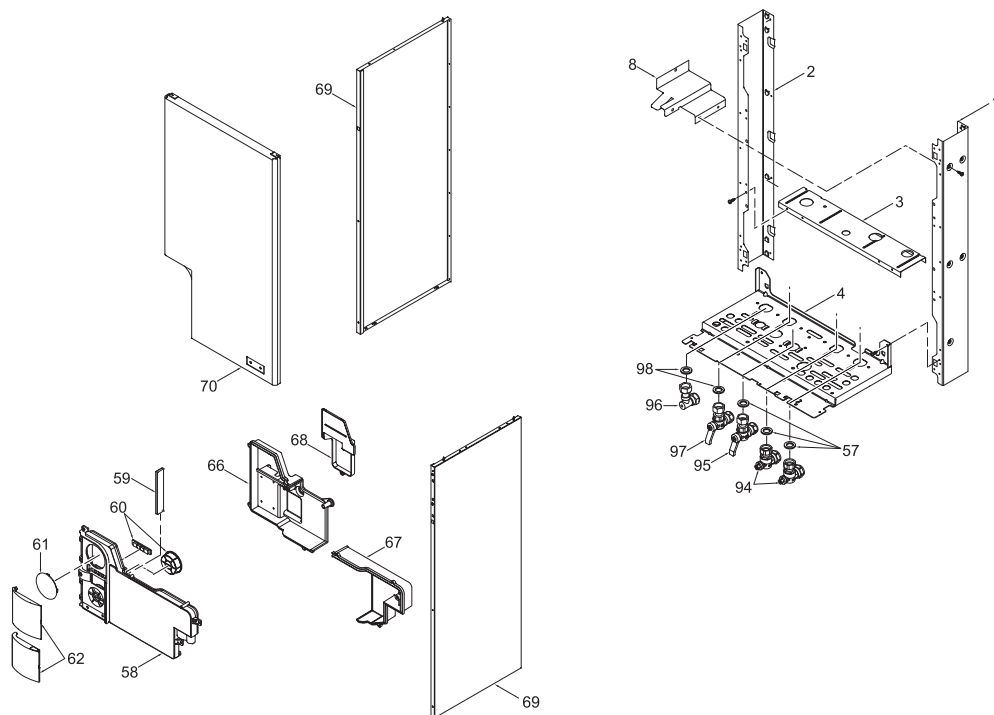

Pos.	Code	Description
1	6138533	Right hand side frame part
2	6138632	Left hand side frame part
3	6255431	Expansion vessel lower support
4	6138894	Frame assembly lower side
6	6266152	Sealed chamber left hand side panel
7	6266153	Sealed chamber right hand side panel
8	6189589	Expansion vessel fixing bracket
9	6277205	Water trap
10	6010830	Main exchanger supporting bracket
11	6010829	Main exchanger fixing bracket
12	6278913	Main exchanger body
13	6269008	Main exchanger door insulation
14	6278853	Main exchanger door
15	6278359	Premix burner
16	6174817	Gasket for burner flange
17	6248860	Glass fibre sealing cord
18	6248861	Combustion chamber O-ring
20	6174809	Gasket for ignition electrode
21	6221632	Ignition electrode
22	6221623	Ionisation electrode
27	6261412	Fan
28	6174816	Gasket for fan flange
29	6034155	Condensate drainage pipe
30	6277130	Probe NTC D.4X40
32	6226624	Spring air vent knob
33	6288010	Size pick up condensate
34	6028707	Air intake gasket
35	6288000	Air intake
36	6028710	Air/smoke manifold gasket
37	6287912	Air/smoke manifold

Pos.	Code	Description
38	5183712	Rectang. expansion vessel 8 l.
39	6226464	O-ring 115 diam. 11,91x2,62
43	6277723	Pipe connect. exchanger-C.H filter
44	6295501	C.H. filter 3/4"M x 3/4"M
45	6277728	Pipe connect. C.H. filter-C.H. flow
46	6146701	100°C safety stat
47	6231351	Plunged sensor
48	6243823	Gas valve type
50	6280590	Three way fitting + cap kit
51	6017312	Flexible pipe
52	6226627	Expansion vessel fixing spring
53	6098315	Ignition transformer
54	6288314	Sealed chamber front panel
55	5192200	Gasket for sealed chamber
56	6001210	Peephole
57	2030228	Gasket diam. 17x24x2
58	6304700	Control panel
59	6305160	Guidelight with led
60	6305120	Kit Rubber button
61	6247327	Cap for time programmer
62	6304890	Flap door assembly
64 A	6301416	Main PCB
66	6305000	Cover
67	6305010	Connection cover
68	6305020	Time programmer cover
69	6304430	casing left/right side panel
70	6304231	Casing front panel
72	6272312	Circulating pump
74	6319603	Discharger cock
75	6120532	D.H.W. Nipple
76	6120533	C.H Nipple
77	6273608	Water pressure transducer
78	6319601	Sensor hall complete
79	6319641	By-pass 2 (new)
80	6013182	Automatic air vent
81	6275910	Pressure relief valve operation lever
82 A	6319631	Flowmeter
83	6231364	Plunged sensor
84	6319620	Divertor valve motor
85	6319625	Diverting valve body
86	6319692	Kit 18 plate heat exchanger + or
87	6028646	Air diaphragm
89	6147409	Air/smoke manifold plug M14x1.5
90	6226619	Spring for heat exchanger connection
91	6248817	Lip seal for ù 60 pipe
94	6177505	Ball cock 3/4" x 22
95	6177530	Gas cock 3/4" F x 15
96	6142330	Quarter bend 1/2" x 15
97	6177506	Ball cock 1/2" x 15
98	2030227	Gasket diam. 12x18x2
100	6112330	Bush thermostatic
101	6146728	Limit stat auto reset 80°C
102	6278813	Air-gas hose lower side
103	6226465	O-ring diam. 183,83x2,62
104	6226470	O-Ring diam. 52,07 x 2,62
105 A	6274370	Mixer

Pos.	Code	Description
106	6226403	O-ring 2031
107 B	6322350	Hexagonal nozzle diam. 3,80 - MET
107 C	6322352	Hexagonal nozzle diam. 2,90 - LPG
108 B	6322300	Round nozzle diam. 2,80 - MET
108 C	6322302	Round nozzle diam. 2,20 - LPG
109	6267119	Nozzle locking bracket
110	6278812	Air-gas hose upper side
111	6227436	C.H. return pipe
112 A	6277421	Pipe connecting gas valve-mixer
113	6266074	Sealed chamber rear panel
120	6226457	O-ring 12bis diam. 16x1,90
121	6319680	D.H.W. Technyl manifold group
122	6319681	C.H. Technyl manifold group
123	6157649	Pressure relief valve drain pipe
700	6316202	Connector 4 poli CN6
701	6316203	Connector 4 poli CN4
702	6316204	Connector 8 poli CN7
703	6316213	3 pole cable connector CN14
704	6316274	4 pole cable connector CN9
705	6316280	4 pole cable connector CN12
706	6316282	5+4+2 pole cable connector
707	5189040	Valve pack and jig kit
708	6127214	Main cable L=1500
709	6186587	Ionisation electrode cable
710	6319699	Split pin kit for hydraulic group
711	6319698	O-ring kit for hydraulic group
712	6281534	Gaskets kit
713	6319695	Murelle-Format-.....o-ring kit
714	5198695	Technyl hydraulic group
715	6211793	Hydr.group Bitron caps kit exp
717	5197104	Complete control panel
718	6319145	9 pole female cable connector
720	6316295	4 pole cable connector CN9
721	6323816	14 pole female cable connector
722	5185139	Conversion kit to LPG

8109119 MURELLE EV HE 35 -UK

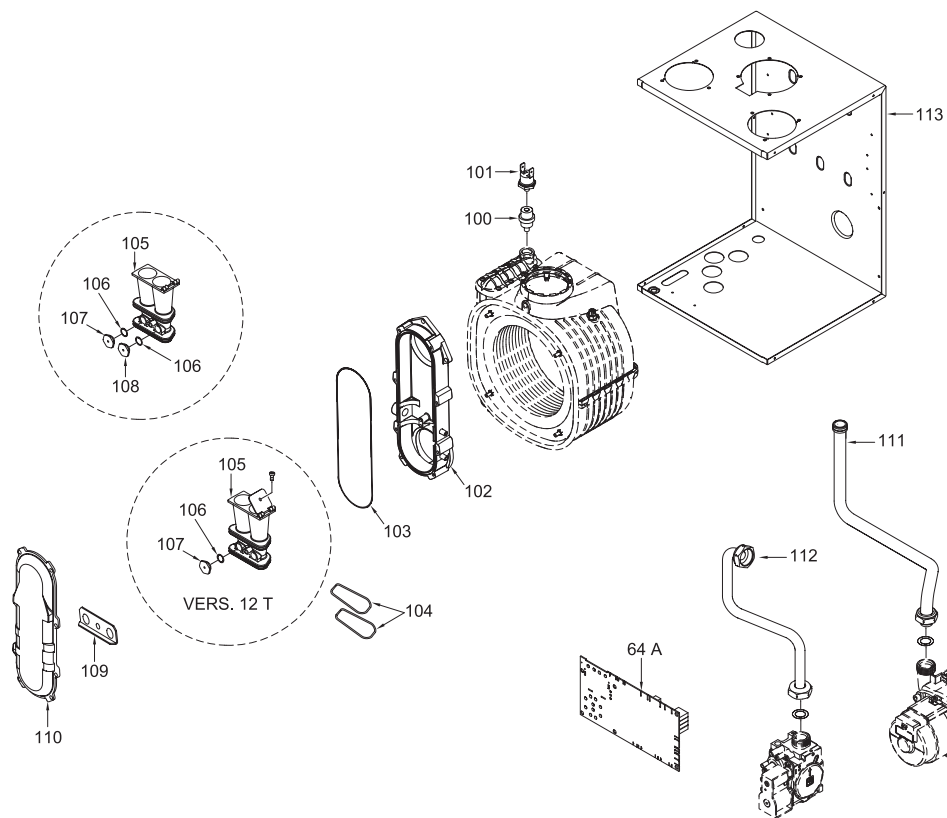
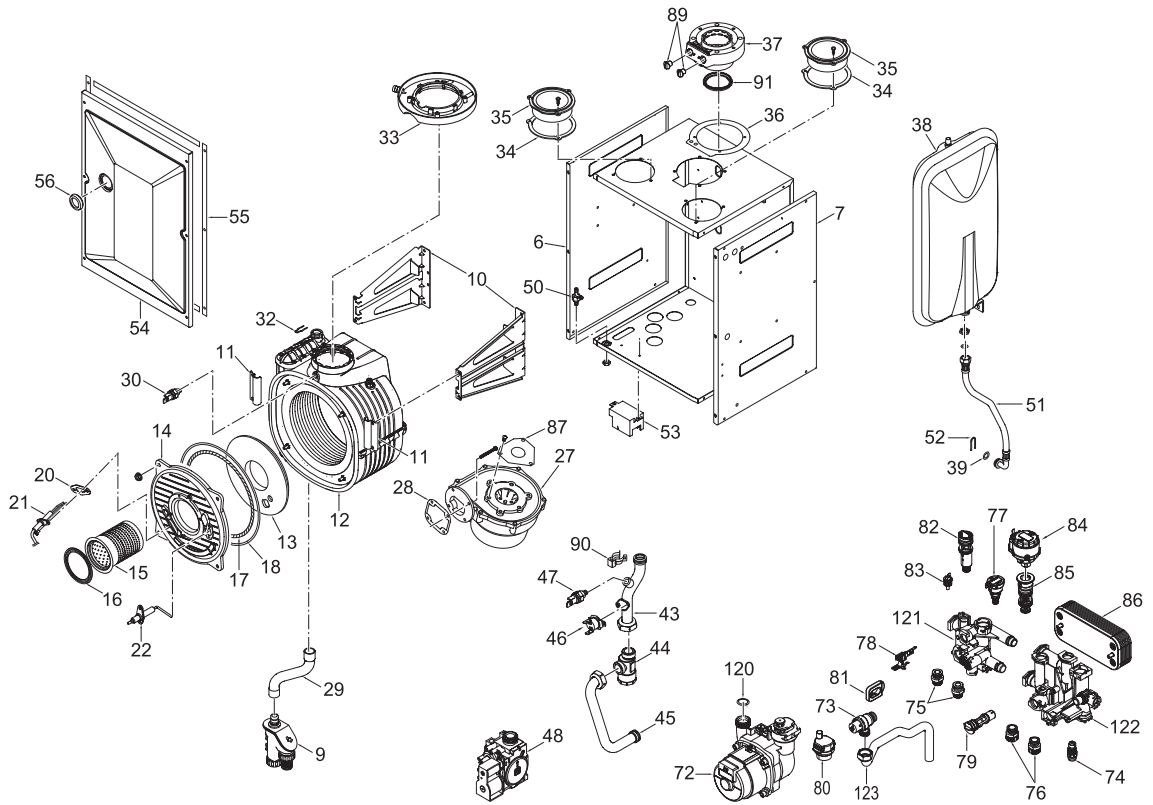

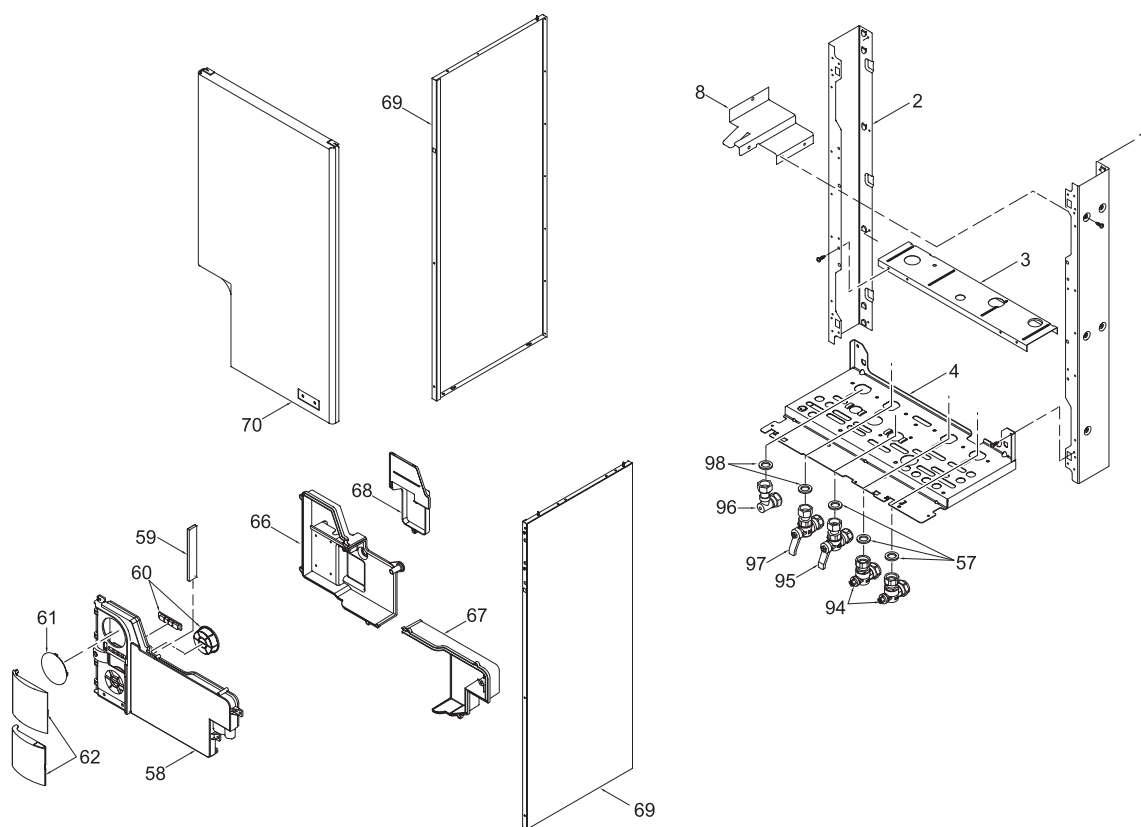

Pos.	Code	Description
1	6138533	Right hand side frame part
2	6138632	Left hand side frame part
3	6255431	Expansion vessel lower support
4	6138894	Frame assembly lower side
6	6266152	Sealed chamber left hand side panel
7	6266153	Sealed chamber right hand side panel
8	6189589	Expansion vessel fixing bracket
9	6277205	Water trap
10 B	6010831	Main exchanger supporting bracket
11	6010829	Main exchanger fixing bracket
12 B	6278910	Main exchanger body
13	6269008	Main exchanger door insulation
14	6278853	Main exchanger door
15	6278359	Premix burner
16	6174817	Gasket for burner flange
17	6248860	Glass fibre sealing cord
18	6248861	Combustion chamber O-ring
20	6174809	Gasket for ignition electrode
21	6221632	Ignition electrode
22	6221623	Ionisation electrode
27 A	6261405	Fan
28	6174816	Gasket for fan flange
29	6034155	Condensate drainage pipe
30	6277130	Probe NTC D.4X4
32	6226624	Spring air vent knob
33	6288010	Size pick up condensate
34	6028707	Air intake gasket
35	6288000	Air intake
36	6028710	Air/smoke manifold gasket
37	6287912	Air/smoke manifold

Pos.	Code	Description
38 A	5183722	Rectang. expansion vessel 10 l.
39	6226464	O-ring 115 diam. 11,91x2,62
43 A	6277721	Pipe connect. exchanger-C.H filter
44	6295501	C.H. filter 3/4"M x 3/4"M
45	6277728	Pipe connect. C.H. filter-C.H. flow
46	6146701	100°C safety stat
47	6231351	Plunged sensor
48	6243823	Gas valve type
50	6280590	Three way fitting + cap kit
51	6017312	Flexible pipe
52	6226627	Expansion vassel fixing spring
53	6098315	Ignition transformer
54	6288314	Sealed chamber front panel
55	5192200	Gasket for sealed chamber
56	6001210	Peephole
57	2030228	Gasket diam. 17x24x2
58	6304700	Control panel
59	6305160	Guidelight with led
60	6305120	Kit Rubber button
61	6247327	Cap for time programmer
62	6304890	Flap door assembly
64 A	6301416	Main PCB
66	6305000	Cover
67	6305010	Connection cover
68	6305020	Time programmer cover
69	6304430	Casing left/right side panel
70	6304231	Casing front panel
72	6272312	Circulating pump
73	6040211	Pressure relief valve 3 bar
74	6319603	Discharger cock
75	6120532	D.H.W. Nipple
76	6120533	C.H Nipple
77	6273608	Water pressure transducer
78	6319601	Sensor hall complete
79	6319641	By-pass 2 (new)
80	6013182	Automatic air vent
81	6275910	Pressure relief valve operation lever
82 B	6319632	Flowmeter
83	6231364	Plunged sensor
84	6319620	Divertor valve motor
85	6319625	Diverting valve body
86	6319692	Kit 18 plate heat exchanger + or
87	6028646	Air diaphragm
89	6147409	Air/smoke manifold plug M14x1.5
90	6226619	Spring for heat exchanger connection
91	6248817	Lip seal for diam. 60 pipe
94	6177505	Ball cock 3/4" x 22
95	6177530	Gas cock 3/4" F x 15
96	6142330	Quarter bend 1/2" x 15
97	6177506	Ball cock 1/2" x 15
98	2030227	Gasket diam. 12x18x2
100	6112330	Bush thermostatic
101	6146728	Limit stat auto reset 80°C
102	6278813	Air-gas hose lower side
103	6226465	O-ring diam. 183,83x2,62

Pos.	Code	Description
104	6226470	O-Ring diam. 52,07 x 2,62
105 B	6274371	Mixer
106	6226403	O-ring 2031
107 D	6322353	Hexagonal nozzle diam. 4,00 - MET
107 E	6322354	Hexagonal nozzle diam. 3,00 - LPG
108 B	6322300	Round nozzle diam. 2,80 - LPG
108 D	6322303	Round nozzle diam. 3,50 - MET
109	6267119	Nozzle locking bracket
110	6278812	Air-gas hose upper side
111	6227436	C.H. return pipe
112 B	6277423	Pipe connecting gas valve-mixer
113	6266074	Sealed chamber rear panel
120	6226457	O-ring 12bis diam. 16x1,90
121	6319680	D.H.W. Technyl manifold group
122	6319681	C.H. Technyl manifold group
123	6157649	Pressure relief valve drain pipe
700	6316202	Connector 4 poli CN6
701	6316203	Connector 4 poli CN4
702	6316204	Connector 8 poli CN7
703	6316213	3 pole cable connector CN14
704	6316274	4 pole cable connector CN9
705	6316280	4 pole cable connector CN12
706	6316282	5+4+2 pole cable connector
707	5189040	Valve pack and jig kit
708	6127214	Main cable L=1500
709	6186587	Ionisation electrode cable
710	6319699	Split pin kit for hydraulic group
711	6319698	O-ring kit for hydraulic group
712	6281534	Gaskets kit
713	6319695	Murelle-Format-.....o-ring kit
714	5198695	Technyl hydraulic group
715	6211793	Hydr. group Bitron caps kit exp
717	5197104	Complete control panel
719	6323815	14 pole cable connector
723	5185140	Conversion kit to LPG

INDUSTRY GUIDANCE FOR INSTALLERS ON CONDENSATE

DRAINAGE PIPE INSTALLATION

This guidance is endorsed by HHIC members.

1. BACKGROUND

During recent winters the UK has experienced prolonged spells of extremely cold weather - down to minus 20°C and below in many areas. This resulted in a significant increase in the number of calls to boiler manufacturers and heating engineers from householders with condensing (high efficiency) boilers where the condensate drainage pipe had frozen and become blocked with ice, causing the boiler to shut down. In the vast majority of cases such problems occur where the condensate drainage pipe is located externally to the building for some part of its length.

British Standards, Building Regulations etc. currently allow condensate drainage pipes to be run either internally or externally, or a combination of these. These documents give guidance on how to install the pipes in order to reduce the possibility of freezing. However this guidance may not be sufficient to prevent freezing in extreme conditions - with widespread and prolonged very low temperatures.

In view of the possibility that UK weather patterns will show more “extremes” in future due to the effects of global climate change, the following guidance updates previous recommendations on condensate drainage pipe installation. All other technical requirements for condensate drain installation given in British Standard BS 6798:2009, or in boiler manufacturers’ installation instructions should still be followed.

2. REVISED GUIDANCE ON CONDENSATE DRAINAGE PIPE INSTALLATION

Where a new or replacement boiler is being installed, access to an internal “gravity discharge” termination should be one of the main factors considered when determining potential boiler locations, so that the condensate drainage pipe can be terminated as recommended below. On an existing installation, the guidance below should also be followed if work is carried out to “upgrade” the condensate drainage system to reduce the risk of freezing in extreme conditions.

Internal condensate drainage pipework must be a minimum of 19mm ID (typically 22mm OD) plastic pipe and this should “fall” at least 45 mm per metre away from the boiler, taking the shortest practicable route to the termination point.

In order to minimise the risk of freezing during prolonged very cold spells, one of the following methods of terminating condensate drainage pipe should be adopted -

2.1 INTERNAL TERMINATION:

Wherever possible, the condensate drainage pipe should be terminated at a suitable internal foul water discharge point such as (a) an internal soil and vent stack or (b) an internal kitchen or bathroom waste pipe, washing machine waste pipe etc. A suitable permanent connection to the foul waste pipe should be used. Figures 1, 2(a), 2(b) show appropriate connection methods.

The possibility of waste pipes freezing downstream of the connection point should be considered when determining a suitable connection point - e.g. a slightly longer pipe run to an internal soil stack may be preferable to a shorter run connecting into a kitchen waste pipe discharging directly through the wall to an external drain.

Where “gravity discharge” to an internal termination is not physically possible (e.g. the discharge point is above the appliance location, or access is obstructed by a doorway), or where very long internal pipe runs would be required to reach a suitable discharge point, the following measures may be adopted -

2.2 USE OF A CONDENSATE PUMP (TO AN INTERNAL TERMINATION):

Condensate can be removed using a proprietary condensate pump, of a specification recommended by the boiler or pump manufacturer.

The pump outlet should discharge to a suitable internal foul water discharge point, such as (a) an internal soil and vent stack or (b) an internal kitchen or bathroom waste pipe, washing machine waste pipe etc. Figure 3 shows a typical connection method.

A suitable permanent connection to the foul waste pipe should be used and the manufacturer’s detailed installation instructions for the pump should be followed.

2.3 EXTERNAL TERMINATION:

The use of an externally-run condensate drainage pipe, terminating at a suitable foul water discharge point or purpose-designed soakaway, may be also be considered; however if this termination method is chosen then the following measures should be adopted -

The pipe should be run internally as far as possible before going externally and the pipe diameter should be increased to a minimum of 30mm ID (typically 32mm OD) before it passes through the wall.

The external run should be kept as short as possible, taking the most direct and “most vertical” route possible to the discharge point, with no horizontal sections in which condensate might collect.

The external pipe should be insulated using suitable waterproof and weatherproof insulation (“Class O” pipe insulation is suitable for this purpose) .

The use of fittings, elbows etc should be kept to a minimum and any internal “burrs” on cut pipework should be removed so that the internal pipe section is as smooth as possible.

The customer/householder should be advised that even with the above measures this type of installation could freeze, and that if this were to occur then boiler shutdown could result, requiring remedial action - possibly involving a chargeable engineer call-out.

Where there are likely to be extremes of temperature or wind-chill, the use of a proprietary trace-heating system for external condensate drainage pipework, incorporating an external frost thermostat, should therefore be considered. If such a system is used then the installation instructions of the trace heating manufacturer and any specific recommendations regarding pipe diameter, insulation, etc. should be followed. All other relevant guidance on condensate drainage pipe installation should also be followed.

Other cold weather protection methods approved or endorsed by boiler manufacturers and/or service organisations may be adopted if these are considered suitable by the parties involved.

If an external soil/vent stack is used as the external termination then the connection method shown in Figure 4 should be used, together with the measures on insulation etc. as described above and shown in the diagram.

When a rain water downpipe is used as the termination (**NB** only permissible if this downpipe passes to a combined foul and rainwater drainage system) an air break must be installed between the condensate drainage pipe and the downpipe to avoid reverse flow of rainwater into the boiler should the downpipe itself become flooded or frozen. Figure 5 shows a suitable connection method.

Where the condensate drainage pipe is terminated over an open foul drain or gully, the pipe should terminate below the grating level, but above water level, in order to minimise “wind chill” at the open end. Pipe drainage will be improved if the end is cut at 45° as opposed to a straight cut. The use of a drain cover (such as those used to prevent blockage by leaves) may offer further protection from wind chill. Figure 6 shows a suitable connection method.

Where the condensate drain pipe terminates in a purpose-designed soakaway (see BS 6798:2009 or boiler installation manual for soakaway design requirements) any above-ground section of condensate drainage pipe should be run and insulated as described above. Figure 7 shows a suitable connection method.

3. UNHEATED INTERNAL AREAS:

Internal condensate drainage pipes run in unheated areas such as lofts, basements and garages should be treated as external pipe.

NOTES

The Benchmark Commissioning Checklist (located at the back of the boiler installation manual) should be completed as required to record details of the condensate drainage pipe installation.

Where an external condensate drainage pipe is installed, the customer should be made aware of the risks and consequences of its freezing and offered the option to fit trace heating (or other measures approved by the boiler manufacturer or service organisation).

Separate guidance has been published for householders on remedial actions which can be taken if a condensate drainage pipe freezes. This may result in requests for alteration to condensate drainage pipework, in which case the guidance above should be followed.

In some instances (e.g. where an elderly person's heating needs to be reinstated as an emergency measure) condensate drainage pipes may have been cut in order to bypass any blockage and allow re-ignition of the boiler, with condensate being collected in a suitable container as a temporary solution.

While not unsafe, this is not recommended practice and if such action has been taken then the condensate drainage pipe must be reinstated as soon as possible, using the above guidance to reduce risk of freezing in future.

Figure 1 – Connection of condensate drainage pipe to internal soil and vent stack

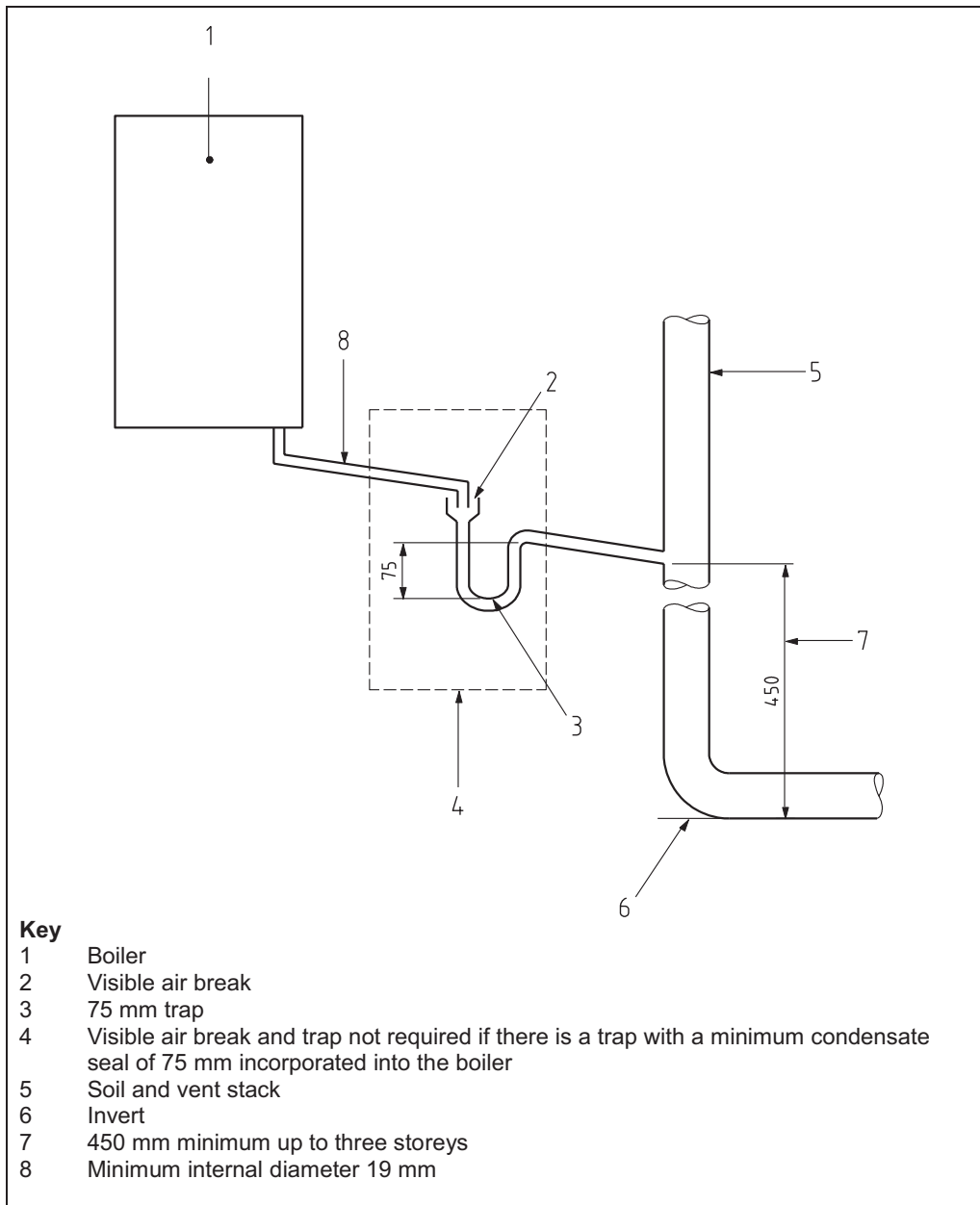

Figure 2(a) – Connection of a condensate drainage pipe downstream of a sink, basin, bath or shower waste trap

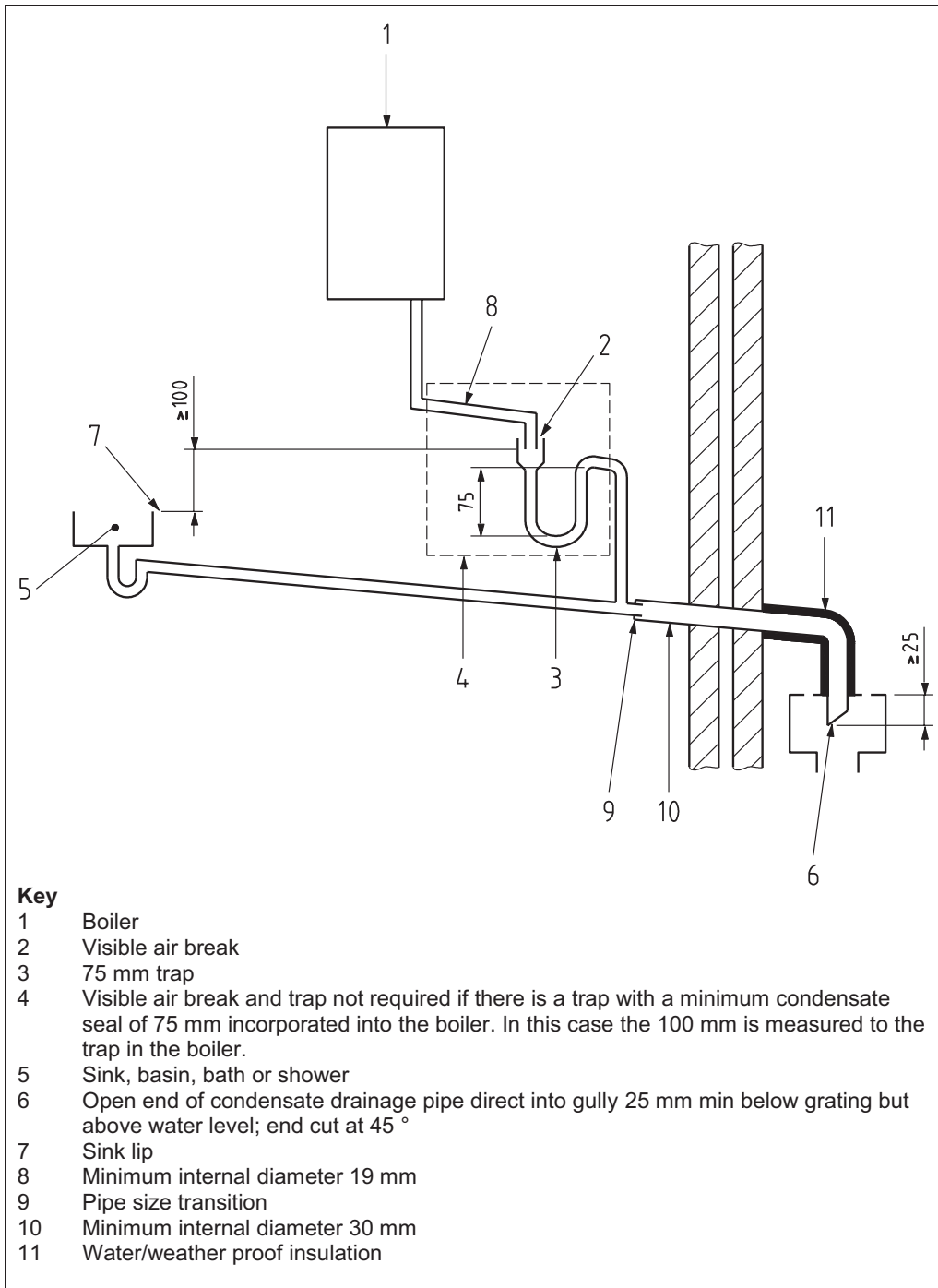

Figure 2(b) – Connection of a condensate drainage pipe upstream of a sink, basin, bath or shower waste trap

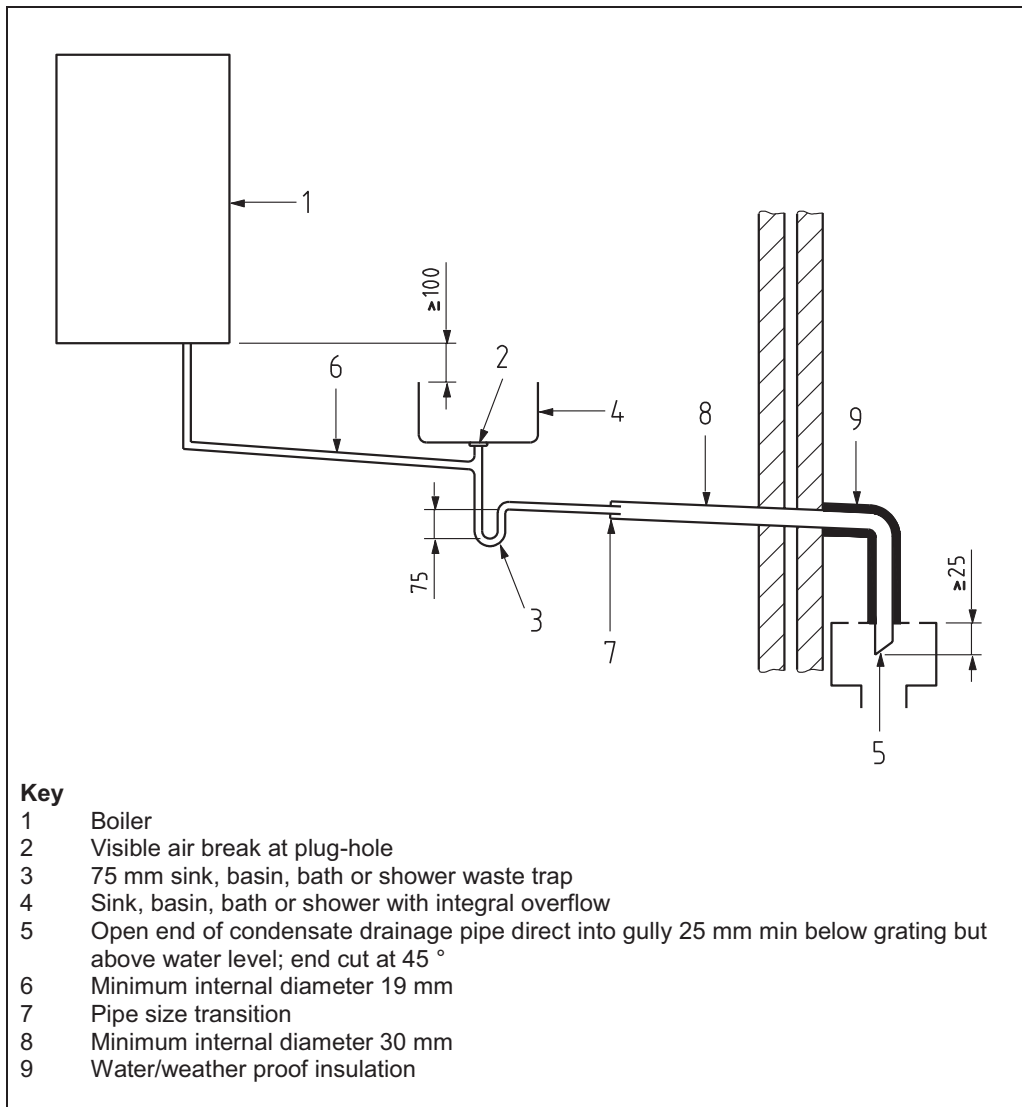

Figure 3 – Connection of a condensate pump - typical method (NB manufacturer’s detailed instructions should be followed).

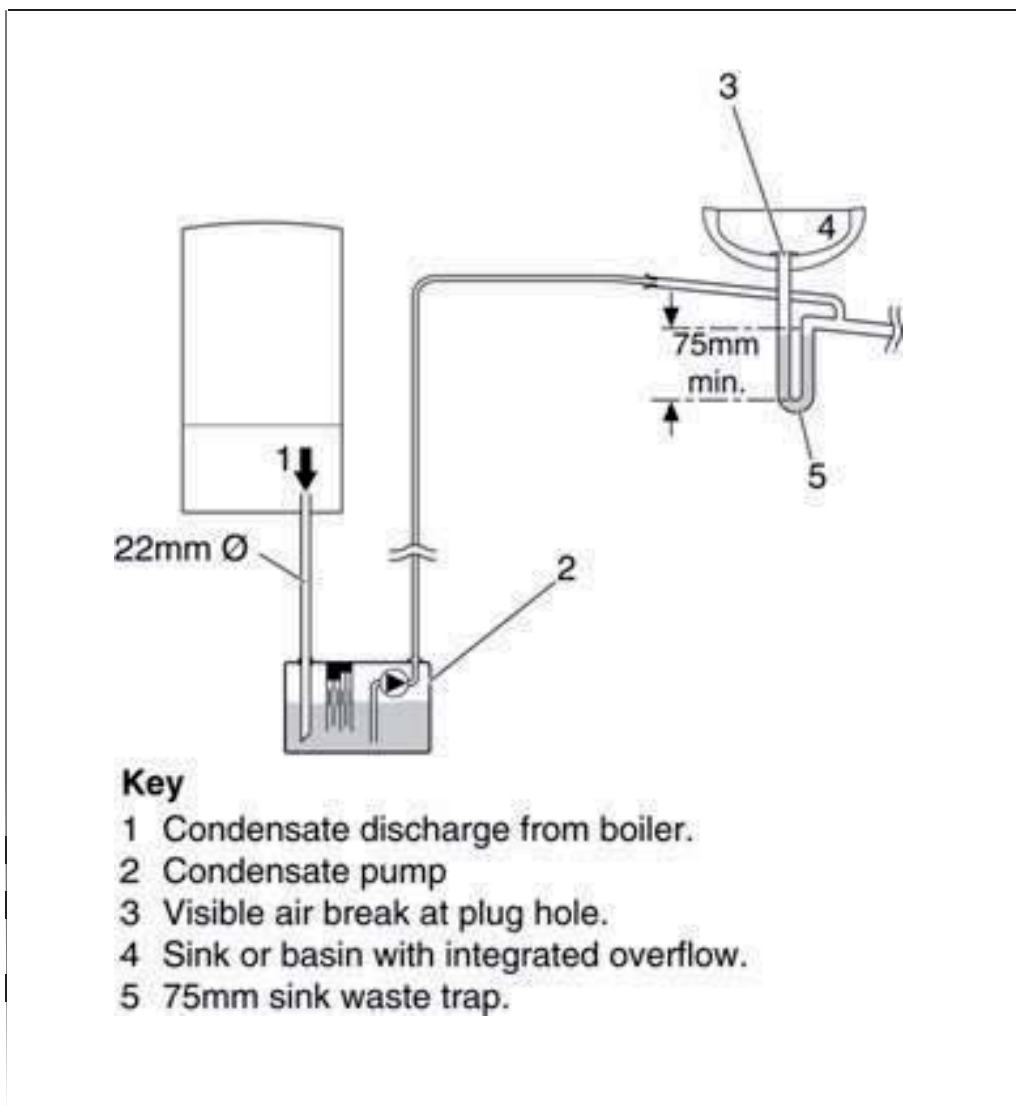

Figure 4 – Connection of condensate drainage pipe to external soil and vent stack

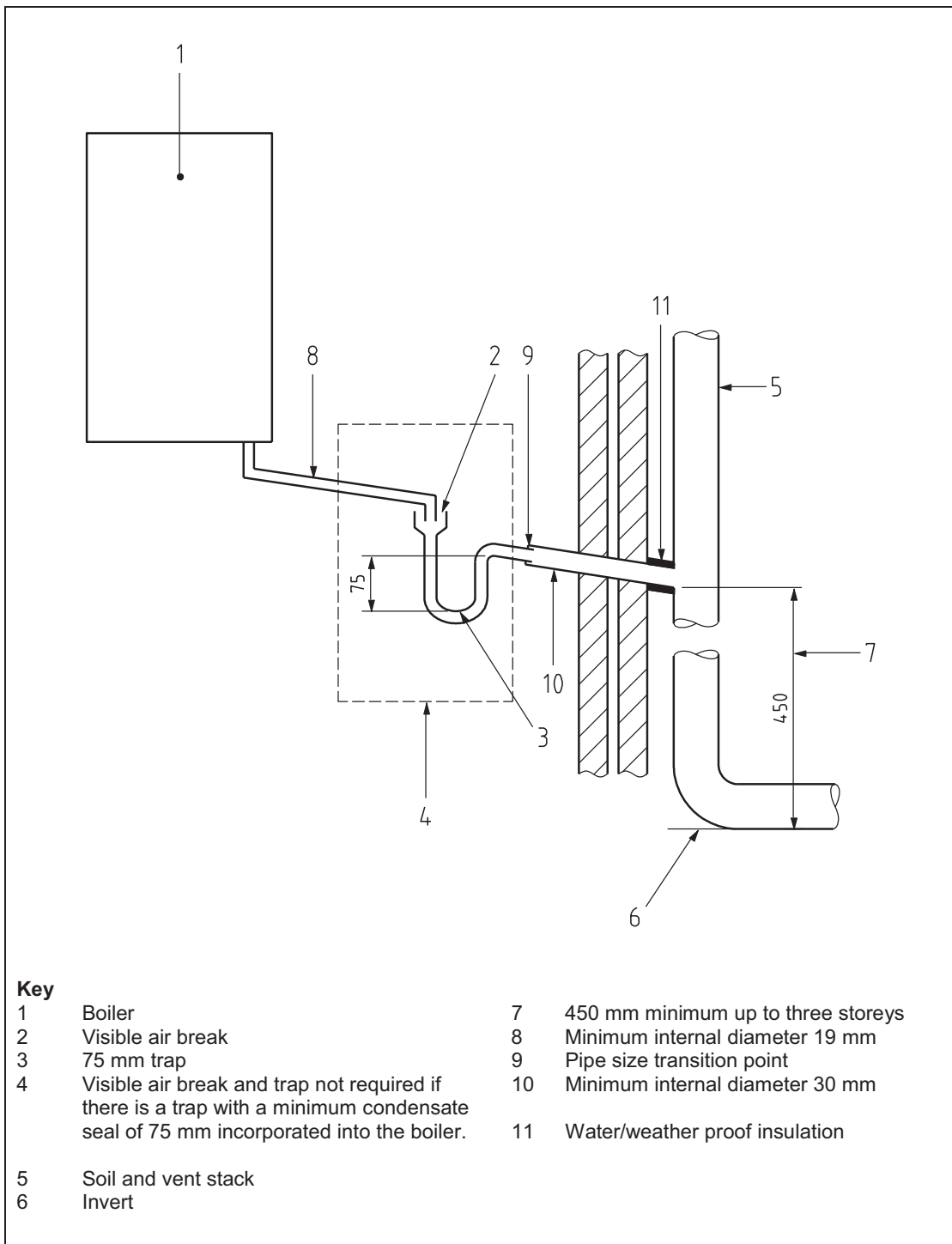

Figure 5 – External termination to rainwater downpipe (NB only combined foul/rainwater drain)

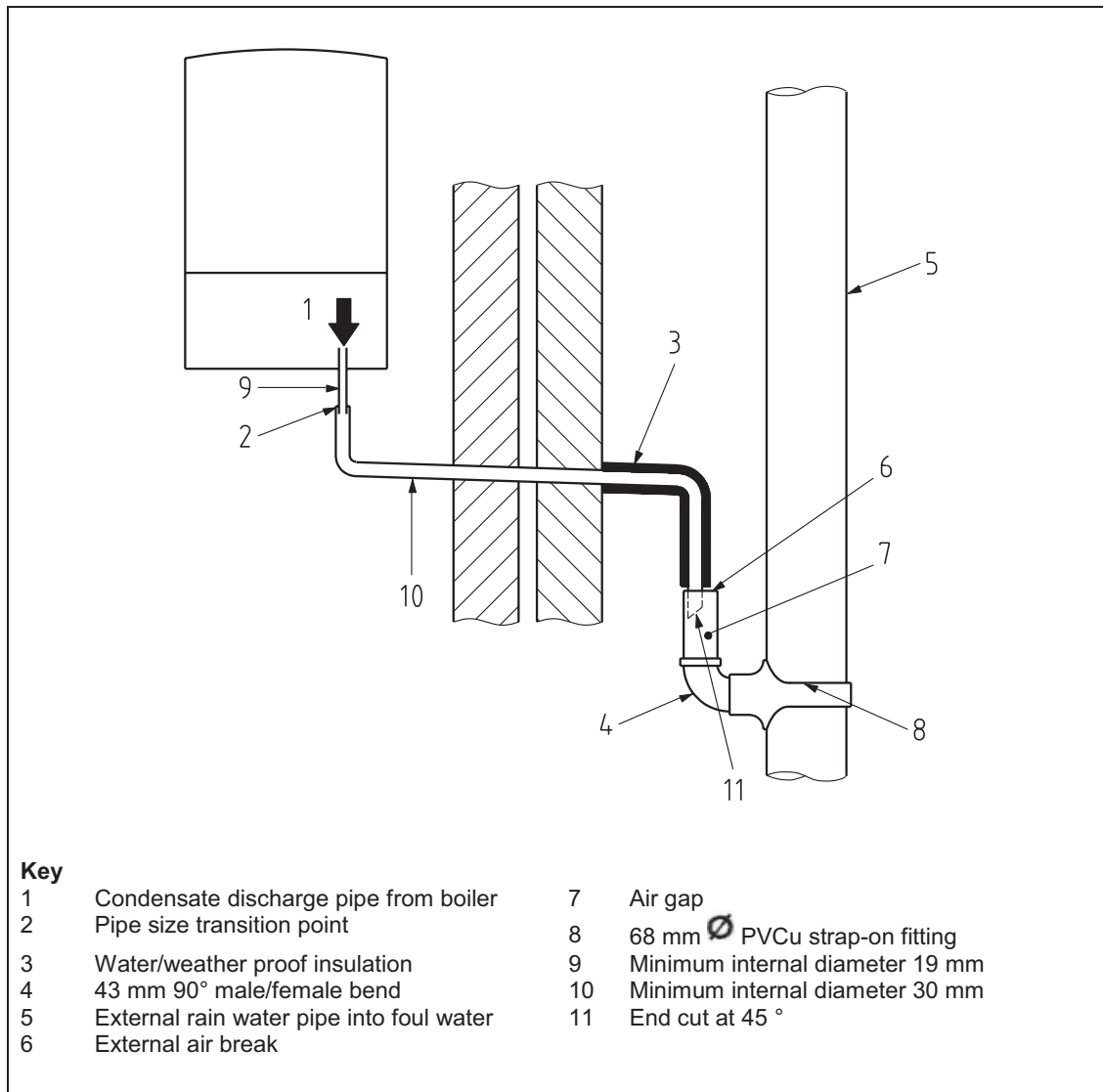

Figure 6 – External drain, gully or rainwater hopper

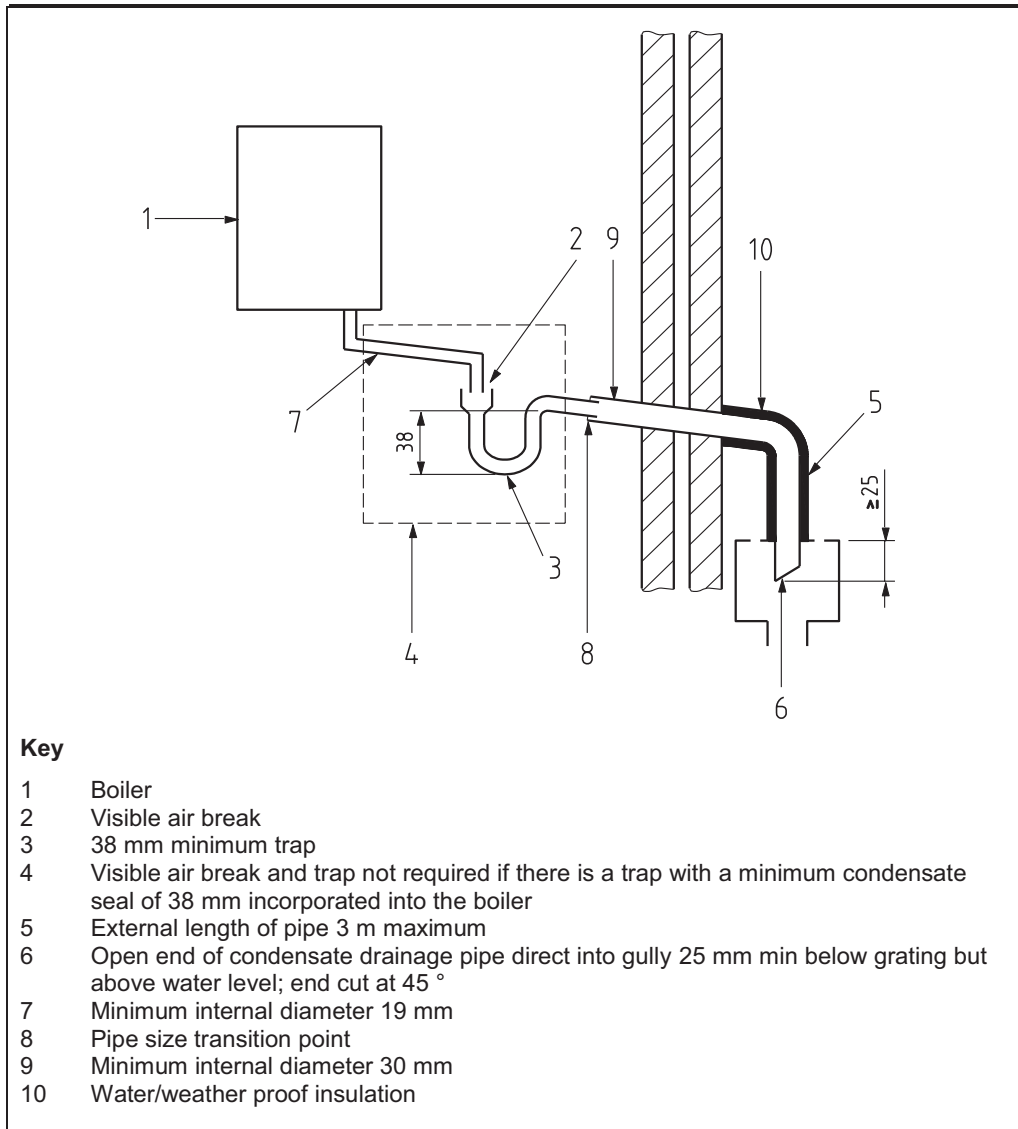
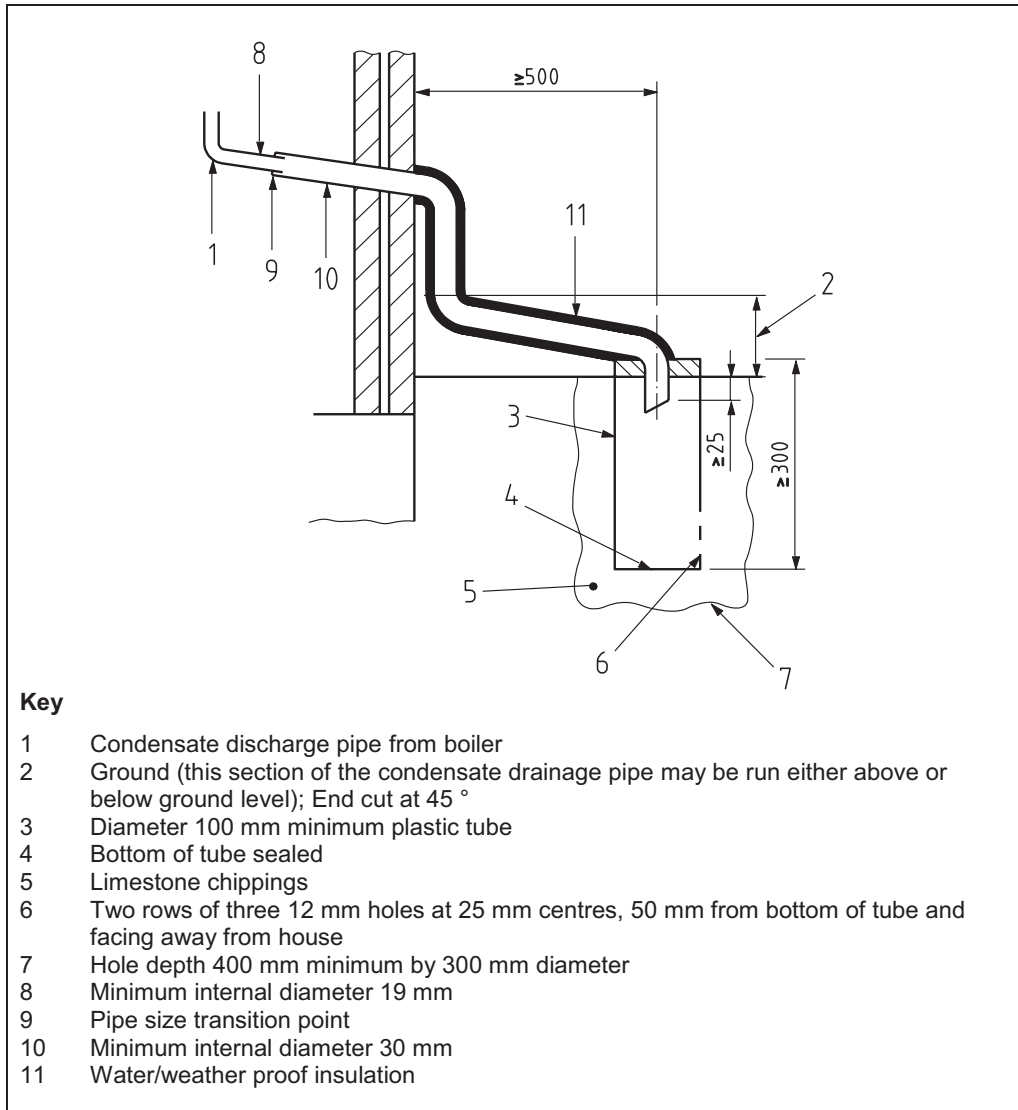

Figure 7 – Example of a purpose-made soakaway



NOTES



Sime Ltd
1a Blue Ridge Park
Thunderhead Ridge
Glasshoughton, Castleford, WF10 4UA

Phone: 0845 9011114
Fax: 0845 9011115

www.sime.co.uk
Email: enquiries@sime.co.uk